LD
7501
.E6G7
1963

The Riparian

GCHS

EAGLES

1963

GREEN
COUNT
SCHOO

UNIVERSITY OF VIRGINIA
1819

Beginning the Challenge

Jerry Taylor, president of the eighth grade, reminds the members of his class of the many challenges which lie before them.

The

1963

Riparian

Published by

the

Senior Class

of

Greensville County High School Emporia, Virginia

LD
7501
.E52
G784
1963

This is Greens

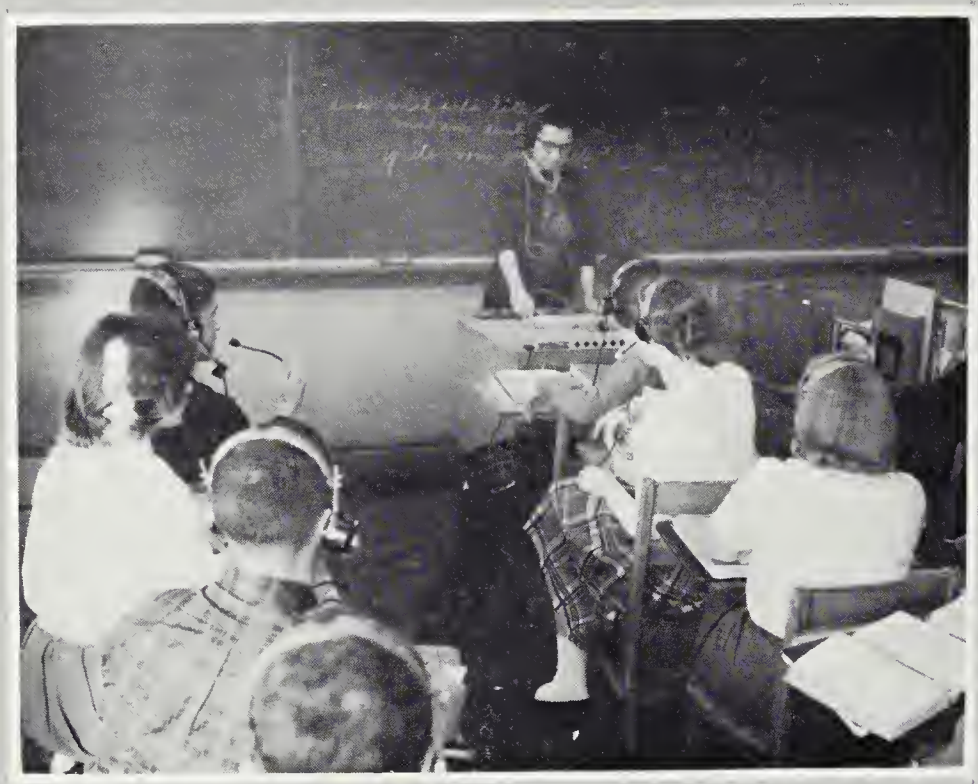

Progressive schools must keep up with modern educational techniques. Here Mrs. Wood uses a new technique in teaching French to her students.

Students at G. C. H. S. strive for a greater knowledge; here a group of students take one of the many achievement tests given by the school.

PROPERTY OF
THE LIBRARY OF VIRGINIA
RICHMOND, VA

G. C. H. S. not only fills an educational void but also offers student recreation. Jerry Grizzard and Joe Boykin start the fire at an annual class picnic.

ville

County

As these new members of the A. G. Wright Future Teachers Club are inducted, they realize the many challenges that will confront them as teachers.

High School

Where We Found

Mr. Cameron helps boys make a cedar chest.

Miss Mary Tedesco is crowned Miss Emporia of 1963 by Mayor George Lee as runner-up Susie Pair looks on.

Our

Mrs. Rogers and Coach Bryant check letters with students to be sure each student gets the letters to which he is entitled. Letters are awarded on basis of a point system set up by the athletic association.

Elaine Williamson counts for Connie Barfield as she prepares to take a test for the physical fitness program.

G. C. H. S. Eagles fight hard for a victory that will help send them to the tournament in February.

The annual staff works diligently to meet the deadline for the RIPARIAN.

Challenge

Students in Mrs. Savage's art class work hard on pictures during first period.

and Met It . . .

The faculty, which is the most important part of our educational system, holds regular meetings to discuss policies with the principal Mr. Overbey.

Revealing The Challenge

of Education . . .

of Participation . . .

of Competition . . .

of Graduation . . .

of Selection . . .

Band Director, John Dorsey Savage

Honored by the Riparian Staff

For the past three years the band of Greensville County High School has flourished under the direction of Mr. John Dorsey Savage. His service and foresight have resulted in many outstanding changes in our appreciation of music.

Under his guidance the Greensville County High School Band has set high standards of quality and has won numerous honors. Mr. Savage has evoked such an increased interest in the musical field that more students have participated in the band.

Mr. Savage is a graduate of East Carolina College where he was quite active in the music department. He now resides in Emporia with his wife who teaches art in the Emporia schools. He attends Main Street Baptist Church where he is the director of the choir.

Mr. Savage has certainly created a successful band by such a thoroughness in his work. With the greatest pride we dedicate this,

THE 1963 RIPARIAN, to you, Mr. John Dorsey Savage.

Mr. Savage talks over band trips with Co-head majorettes Betty Mitchell and Carolyn Powell.

Mr. Savage works on precision drill routines for the G.C.H.S. Marching Eagle Band.

Mr. Savage directs Band as they practice for Christmas program.

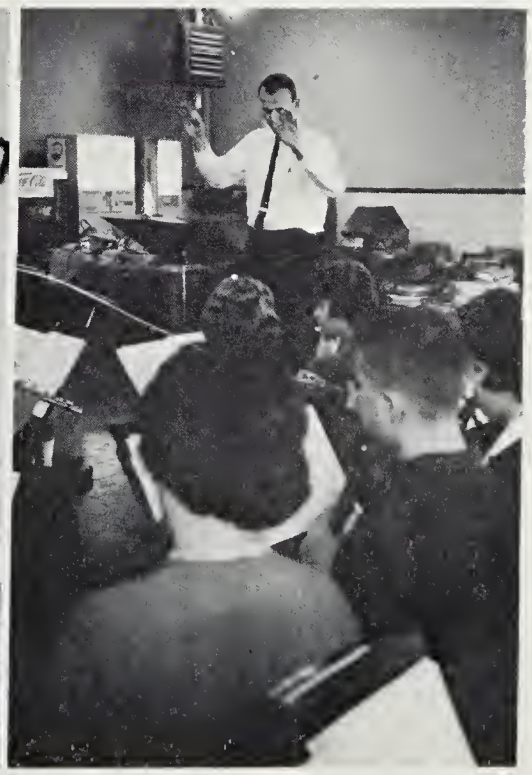

A Letter to the Students

I would like to congratulate the sponsors and staff of the 1963 Riparian for a job well done. Producing a yearbook is no small task.

The faculty and I wish to commend the student body for their part in upholding the ideals associated with the Greensville County High School. You are recognized all over our district for your fine sportsmanship and cooperative attitude. It is our hope that you will continue to live up to these standards.

To the members of the senior class I extend best wishes for a successful future.

William I. Overbey, Jr.
Principal

Mrs. Pat Grimes is serving her first year as secretary to the principal of Greensville County High School. She attended Lindenwood College and the University of Kansas graduating with a Bachelor of Science Degree in Business Education.

Having served as principal and as assistant superintendent of Greensville County Schools, Mr. A. G. Wright has the experience necessary for the position of superintendent of Greensville County Schools.

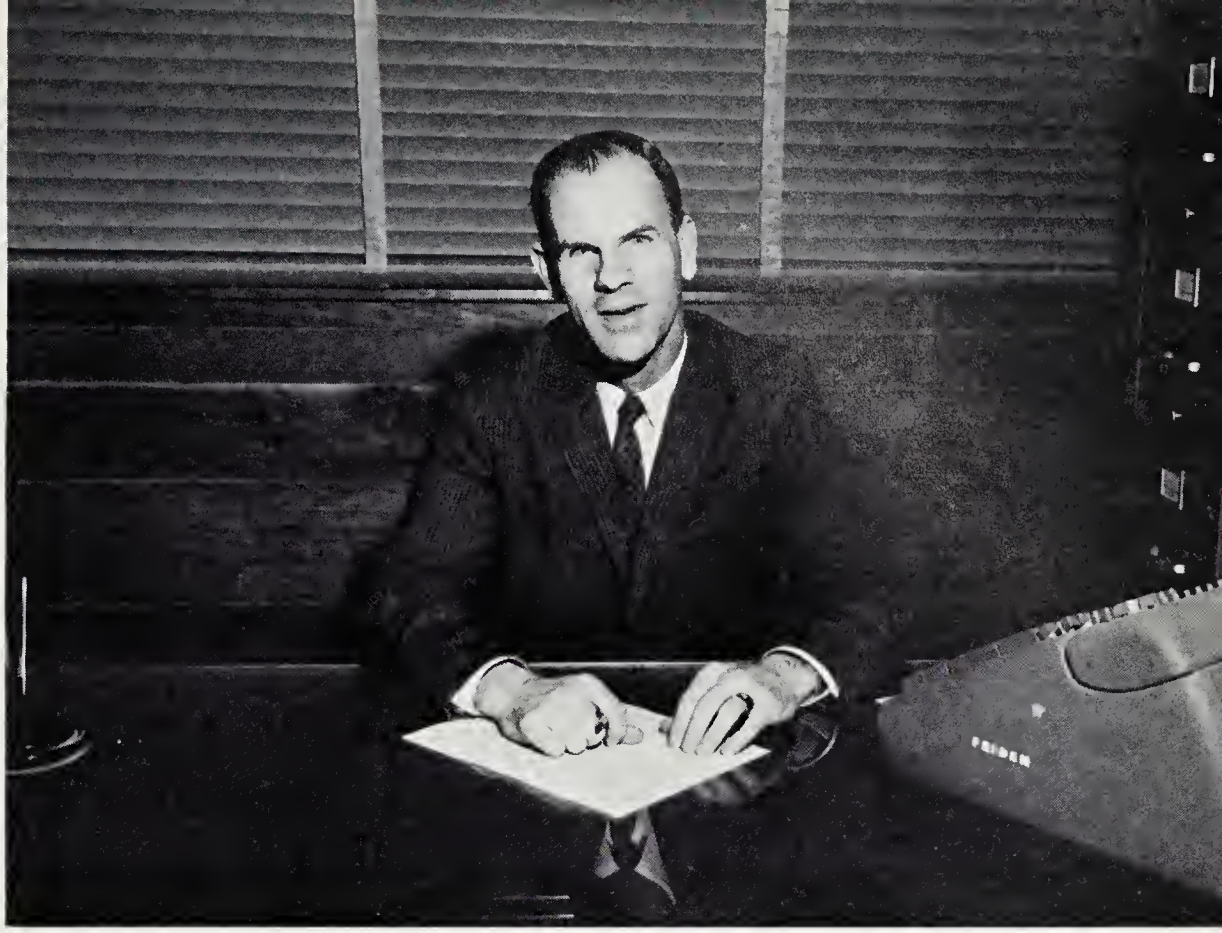

Mrs. Barbara Tripp serves as secretary to the superintendent.

Miss Nell Jean is chief clerk of the superintendent's office.

Our school board is made up of Mr. Cary P. Flythe, chairman; Mr. V. J. Krienbaum and Mr. A. G. Slate. In its regular monthly meetings the board reviews the current needs and expenditures of the schools in Greensville County and makes recommendations for the improvement of these schools. Our county feels that the work of these men has been invaluable to the schools of Greensville County.

Mr. Krebs explains results of PSAT test to Pete King and Eddie Allen.

Guidance

The Guidance Department of Greensville County High School has proven very successful in its second year. The Guidance Department helps students to prepare for college entrance exams and to plan for their future vocation.

Through our guidance counselor, Mr. John Krebs, tests are given to various students according to their grades. These tests reveal to the students where their strong and weak spots lie.

We, the students of G.C.H.S., are fortunate to have such a conscientious guidance director.

Business Education

The commercial department of G.C.H.S. under the guidance of Mrs. Richard Tucker and Mr. J. R. Garnett, offers a variety of subjects from business typing to business English and math. Personal typing which is being taught for the second year has been a valuable asset to our graduates. When a student has completed his commercial courses he is well prepared to take his place in the business world.

Mrs. Tucker helps Judy Wrenn with her shorthand assignment.

Mr. Garnett lectures to his business English class on techniques in writing business letters.

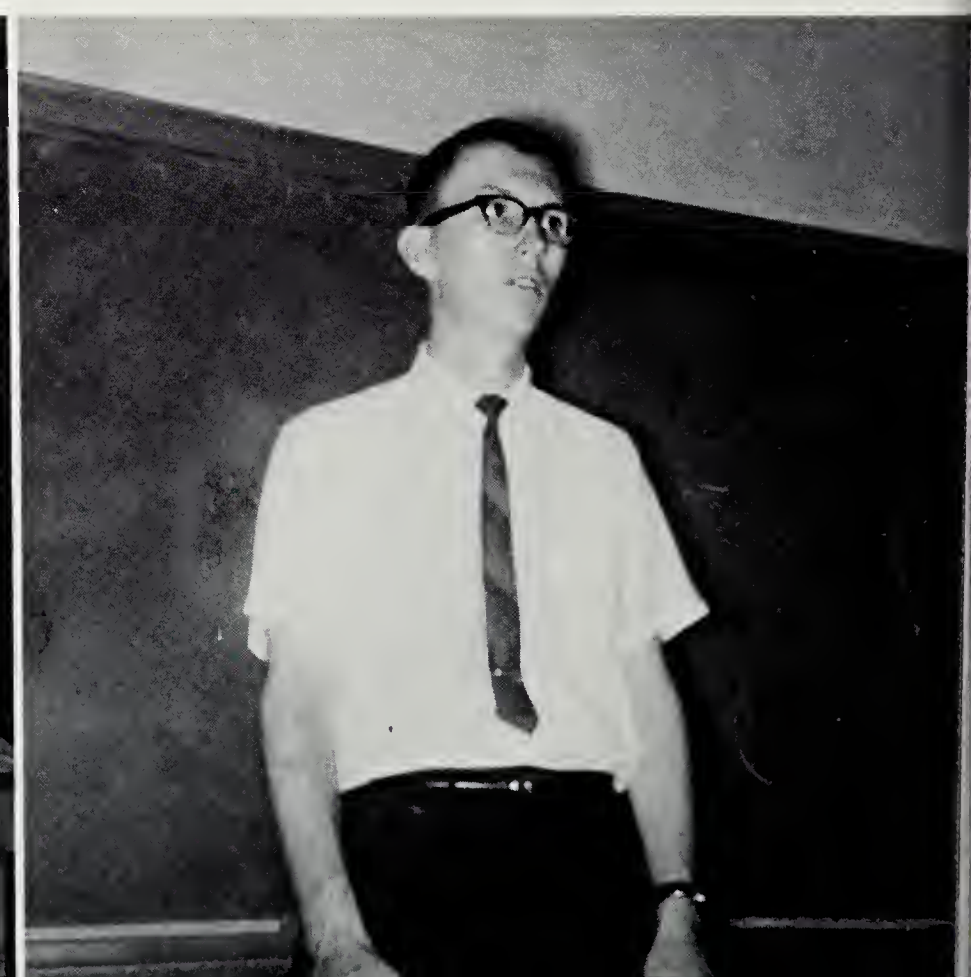

Good Citizens

Our Social Studies teachers, Miss Johnson and Mrs. Doyle, try to acquaint the students with the government of the United States as well as those of other countries.

Miss Johnson in her history classes not only teaches the history of the United States but also that of the Commonwealth of Virginia.

Through Mrs. Doyle's Geography classes, students learn of the people, languages, industries and economic interests of the countries of the world.

Students in sixth period Senior History listen attentively as Miss Johnson explains the workings of the Federal Court System.

Mrs. Doyle points out various countries on the map as she teaches World Geography.

Mrs. Harris smiles her approval to students who have done well.

At G. C. H. S., both French and Latin are offered to students having a "B" average in English.

The division has undergone a change in teaching techniques this year. Through the use of records and dialogues the students are putting added emphasis on pronunciation.

Eighth graders enjoy Latin because of the challenge it presents to them. Through learning Latin they are able to read inscriptions found on monuments and in old writings.

It is to our Foreign Language teachers that we say, "Thanks for a job well done."

Mrs. Wood plans assignments to be given to her French students.

Mrs. Vassar explains plot of movie before showing it to her eighth grade science class.

$$C_6H_{12}O_6 + 6O_2 \rightarrow 6CO_2 + 6H_2O$$

Science is forever changing. One day a new speed record is set by the X-15, and the next day human beings are orbiting the earth at incredible speeds. Each day new words describing new scientific terms enter the vocabulary: fallout, megaton, retro-rockets. It is imperative that students devote time, not only in schools but also at home, to studying and reading important data pertaining to the changing world.

The science department is exclusive at Greensville County High School. Chemistry, biology, general science, and eighth grade science are offered; a few of these sciences are required. The equipment in the lab is modern and functional. All of these opportunities are available to those eager to learn these fast-changing trends.

Mr. Tripp watches general science class as they take test.

Miss Reynolds mixes some chemicals for a chemistry experiment.

The space age program challenges

$$x = \frac{-b \pm \sqrt{b^2 - 4ac}}{2a}$$

Greensville County High School has a very comprehensive mathematics program. General Math, Algebra I, Algebra II, Plane Geometry, Solid Geometry and Trigonometry provide the students a solid foundation with which to meet the ever demanding needs of the world outside.

In the new program students who have exceptionally sound ability are eligible to take Algebra I in the eighth grade, Algebra II in the ninth grade, Plane Geometry in the tenth grade and Trigonometry and Solid Geometry in the eleventh grade. This leaves the twelfth grade available for an advanced high-school mathematics course or possibly a precollege mathematics course. In this way the students are gathering additional fundamentals. The teachers are to be especially complimented for their patience and guidance in teaching these complicated courses.

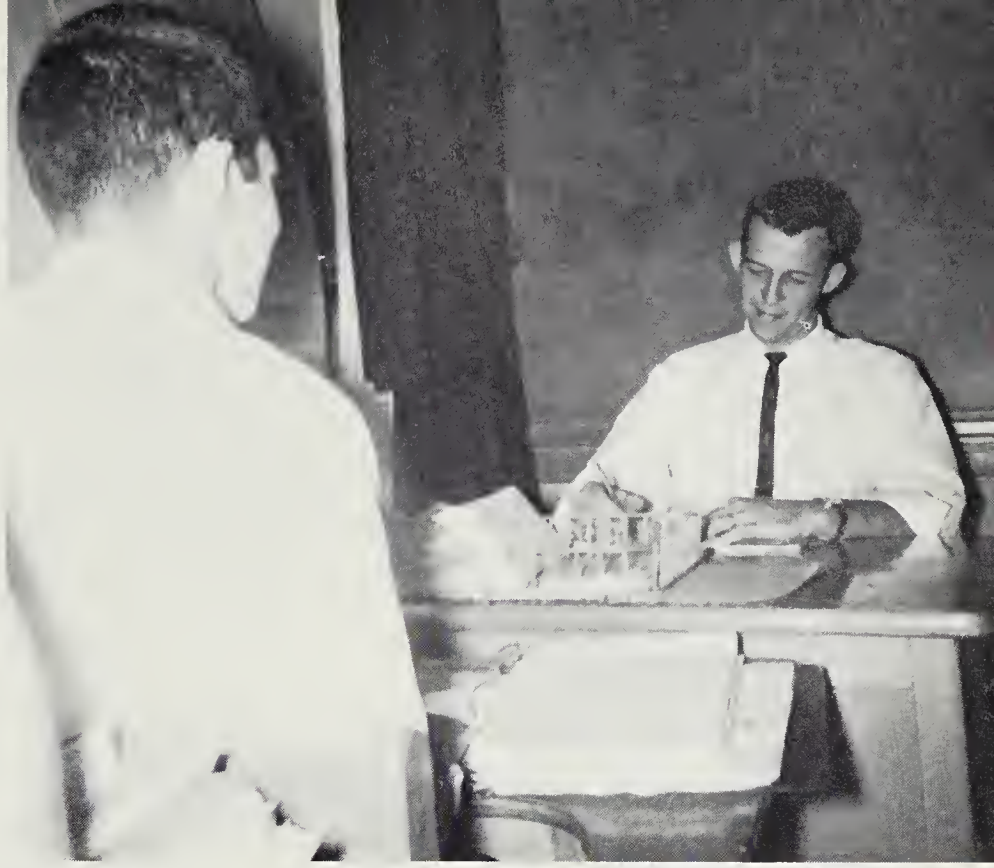

Mr. Williams checks papers as Jerry Grizzard anxiously awaits results.

Mr. Cashwell explains geometry problem to tenth graders.

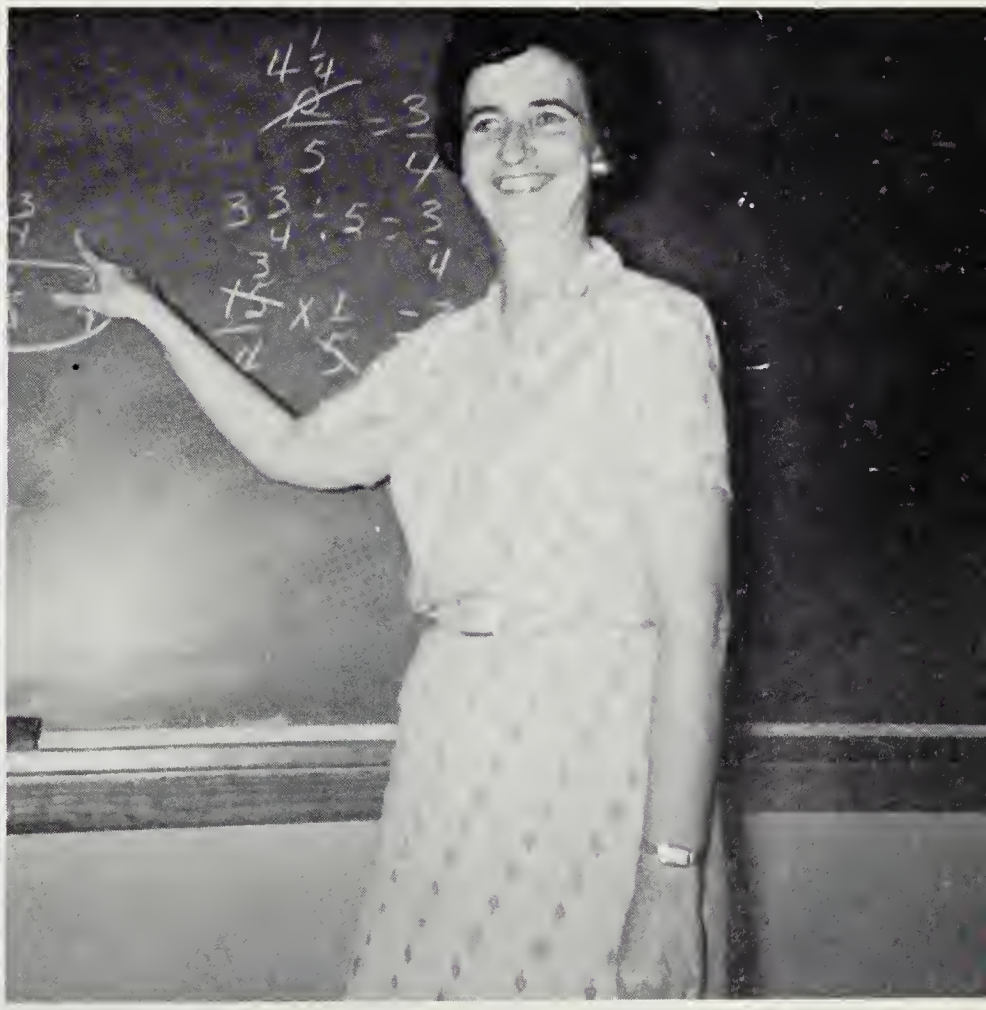

Mrs. Wiley explains algebra problem to first year algebra class.

he science and mathematics students.

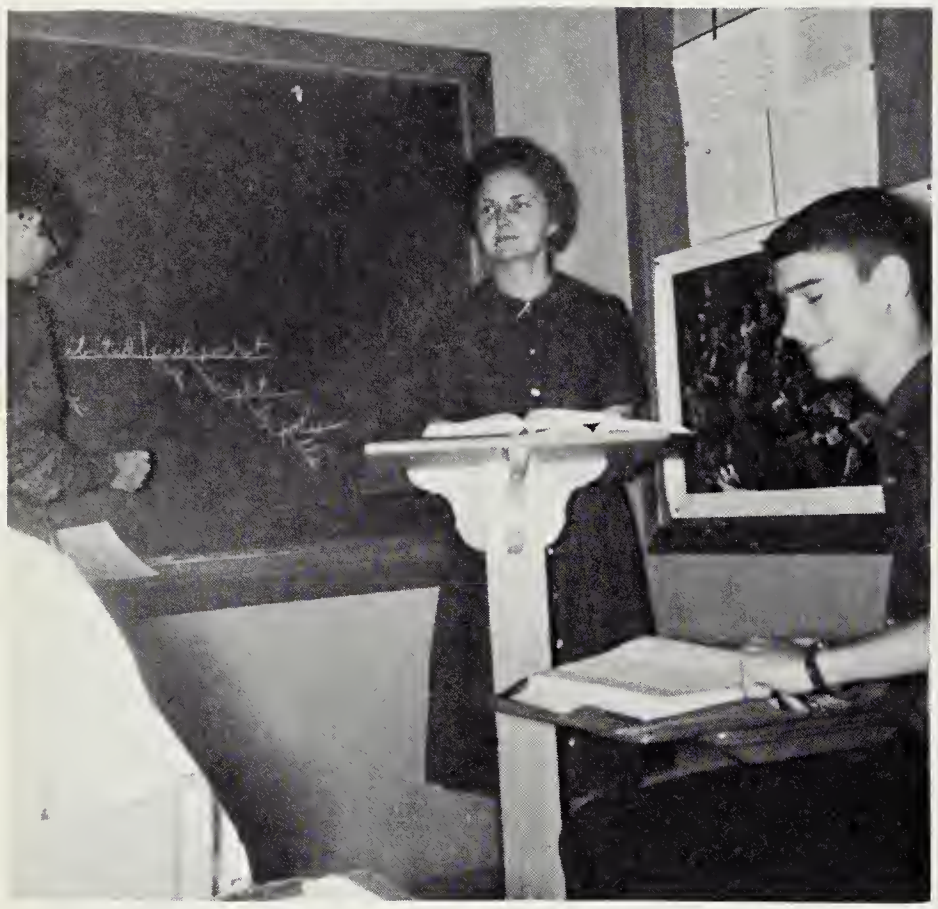

Mrs. Gobble watches Gregory Bennett diagram a sentence on the board.

Mrs. Brothers points out various countries on the map where English is often studied today.

Students practice good English by Reading, Writing, and Speaking

Mrs. Reid prepares to give themes back to sophomore English class.

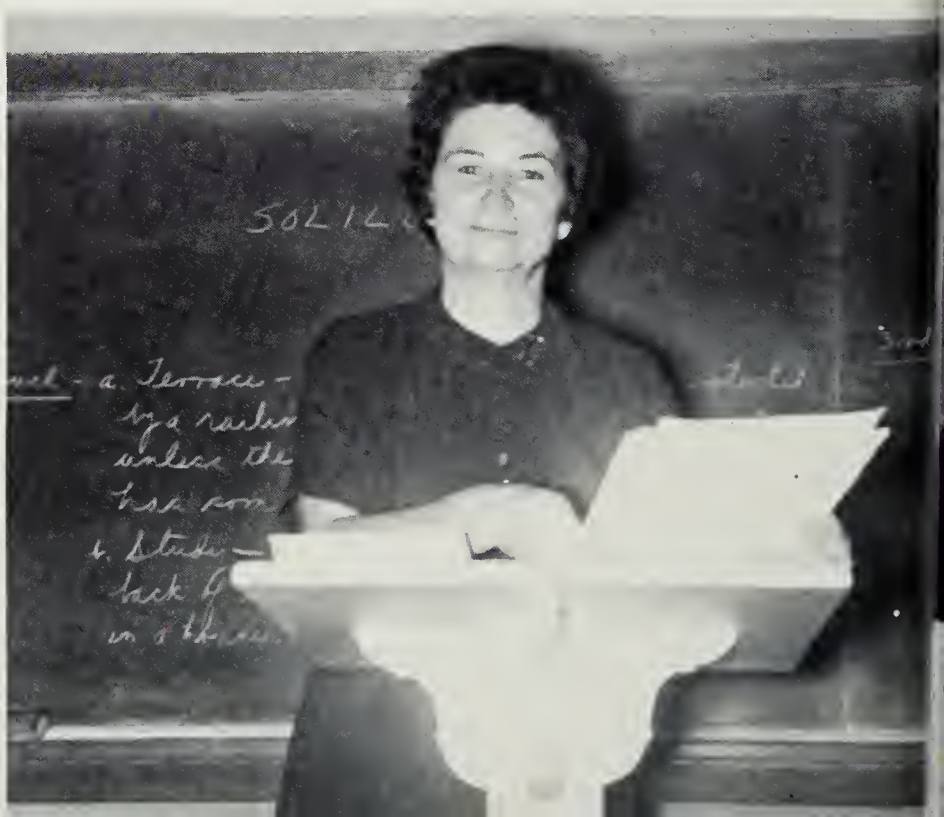

Students at G.C.H.S. meet the challenge of the English language the first day they enter school and continue to meet this challenge until the day they graduate. Grammar, literature, book reports, and comprehensive reading assignments make up the contents of the English courses offered here. Through these courses students widen their vocabularies, learn to speak in public and gain independence in thinking for themselves. Many students have found that a vivid imagination is a prerequisite for writing the many short stories, poems, and themes. Often many of the students enter contests that require the writing of themes. Through the success of these contests many students have continued their studies and met the challenge of journalism.

Mrs. Parker helps Carolyn Powell select a book from the junior book list.

The students at G. C. H. S. are fortunate in having such a large and comprehensive library. Mrs. Parker, our librarian, sees that books are kept in their places at all times. She orders new books for the library and this year has added paper back classics to the books available to students.

Students with musical ability find an outlet for their talent in the band, in which they receive training in marching as well as in playing an instrument.

Under the direction of Mr. Savage the band students learn to more fully appreciate various types of music. Several students in the band have gone to participate in All-State Band.

The band members soon learn the importance of precision work both in playing and in marching. They become parts of an important unit of the school. There have been many favorable comments made by the public regarding the band's great improvement in recent years.

In art classes Mrs. Savage sees that any artistic talent which a student may have is brought out. Through art, students learn about drawing techniques, color schemes, and many other aspects of art.

The several exhibits made by members of the art class have brought much enjoyment to every student in the school.

Mrs. Savage shows her art class a picture drawn by one of the students, Patsy Scheidemantel.

The G. C. H. S. Band under the direction of Mr. Savage practices for their annual band concert.

Fine arts in school

Mr. Matthews explains make-up of a transistor radio to his class.

Mrs. Slate shows the girls in her sophomore home economics class how to pin a pattern.

The vocational department of Greensville County High under the guidance of Mrs. Pauline Slate, Mr. Clarence Cameron, and Mr. Nathan Matthews offers the knowledge and information about the home, farm and industrial life.

Girls usually begin home economics in the eighth grade where they receive instruction in food preparation, sewing and personal grooming. As they progress through the years of school, they become more skilled in these areas of the home. By the time a girl is a senior she should be an expert seamstress and an accomplished cook.

In the agricultural classes boys learn the improved methods of farming. The students learn to mend fences, repair farm machinery, and study livestock and related processes.

Woodworking, metal work, electricity and automotives are the four fields of Industrial Arts. The boys are given experiments in each of these fields and graded on their progress.

The mechanical drawing course teaches the student to develop the power of visualization, to train in the exactness of thought, and to read and write the language of industries.

Mr. Cameron lectures to eighth grade agriculture class.

Vocational classes train students for occupations.

Coach Bryant explains some basketball plays to Richard Epps and Gilbert Sykes during physical education class.

Mrs. Rogers and Mrs. Tillar check a badminton racket in the gym.

Under the direction of the physical education teachers, students receive training in various sports. In health classes they learn good health practices, and in Driver-Education classes they learn how to be better drivers.

The Physical Education Department also directs the activities of the students in intramural basketball, archery, and table tennis tournaments. Through these tournaments greater interest in sports is created among the students.

Mrs. Bryant, Miss Riggan, and Mr. Lynch supervise work done in the cafeteria.

During lunch students get drinks from automatic drink machines.

Homecoming Queen Janis Rae is escorted off the field by Mr. Overbey.

Extra-Curricular Activities Challenge Students

S C A Leads Student Government

FIRST ROW: Officers, E. Wood, A. Gordon, M. Taylor, G. Slate, J. Saunders. SECOND ROW: J. Taylor, M. Callahan, N. Ellis, P. Powell, D. Moore, S. Watkins, C. Keedwell, M. Gay, S. Pair, J. Rae, E. Bradley, L. House. THIRD ROW: M. Mitchell, E. Green, P. Novey, J. Vincent, B. Slate, D. Echols, C. Saunders, L. Hardaway. FOURTH ROW: B. Lifsey, J. Barnes, Mrs. Harris, Sponsor, J. Tedesco, J. Wrenn, T. Doyle, FIFTH ROW: Mr. Matthews, Sponsor, B. Lee, B. Newsome, R. Wheeler, C. Harrison, A. Wilbourne, D. Martin, B. Temple.

Every student attending G. C. H. S. is considered a member of the Student Co-operative Association. The students elect a council composed of officers and two representatives from each class. This organization represents the principles of self-government. The S.C.A. has many objectives. Two of the most important are promoting leadership and good scholarship among the students in G. C. H. S.

The main functions of the S. C. A. are being responsible for the concession stands at football games, participating in the devotions, maintaining a point system, stressing the honor code, scheduling attractive and meaningful bulletin boards for the halls and conducting devotions for P. T. A. meetings.

In November eight delegates attended the district meeting where they learned many new ways in which the S. C. A. and students could work together. A meeting was conducted in an assembly where delegates to the district meeting gave reports on the discussion groups.

As the annual S. C. A. gift for the school, linens were presented for the infirmary.

Under the new sponsor, Mrs. Harris, the S.C.A. hopes to reach higher levels of co-operation with the students.

Edward Wood, S.C.A. President, discusses the business of a future meeting with Gayle Slate, Recording Secretary, Jack Saunders,

Efficiently

Finance Committee members are: SEATED: Lou Etta House, Mike Taylor, Mrs. Harris, Sponsor. STANDING: Patricia Novey, J. Taylor.

Public Relations Committee members are: SEATED: Janis Rae, Butch Temple, Stacy Watkins. STANDING: Mike Callahan, Cille Keedwell.

Program Committee members are: SEATED: L. Hardaway, S. Pair, C. Saunders, M. Gay. STANDING: J. Tedesco, J. Saunders, P. Powell, D. Moore, E. Bradley, A. Wilbourne, Mr. Matthews, Sponsor.

Vice President, Anne Gordon, Corresponding Secretary, and Mike Taylor, Treasurer.

Health and Welfare Committee members are: J. Barnes, A. Gordon, J. Pruett, B. Lifsey, M. Mitchell, E. Green, B. Lee.

Citizenship Committee members are: SEATED: N. Ellis, T. Doyle, G. Slate, R. Wheeler. STANDING: C. Harrison, J. Wrenn, D. Echols, B. Slate, J. Vincent, D. Martin.

Beta Members

One of the annual projects of the Greensville County Chapter, National Beta Club is to secure a Christmas tree to be placed in the front corridor of our school. Beta members Jimmy Cook, Patricia Novey, and Fred Harvey are shown putting finishing touches on this years tree.

The purpose of the Beta Club is to instill in the minds of its members the ideals of honesty, service, and leadership. The club is a national honor society to which sophomores, juniors, and seniors who can maintain an A or B average belong. The standards of the club are kept high by removing members who fail to retain their scholastic averages.

Under the leadership of this year's capable officers, the Beta Club hopes to have a very successful year. The club has many worthwhile service projects such as decorating the Christmas tree, polishing the trophies, compiling and posting the honor roll each six weeks, tutoring other students, and helping teachers in any way possible. In the future the club promises to do even greater things in improving the school and community by encouraging students to become better citizens. Thus, each member finds the way to serve his school through the Beta Club to which it is an honor and privilege to belong.

The club is under the supervision of a new sponsor, Mrs. Caroline Doyle, this year.

At one of the meetings a very impressive induction service was presented. At this time Beta pins and membership certificates were presented to all new members.

Tutor Other Students

Beta Officers: B. Wilbourne, Treasurer; S. Ivey, Reporter; L. Duncan, Vice President; P. Novey, President; B. Lifsey, Recording Secretary; A. Vicik, Corresponding Secretary; and J. Wrenn, Sergeant-at-Arms.

Lou Etta House, a member of the Beta Club, coaches Stevie Bloom in History. Beta members are always on call for this service which is one of their projects.

FIRST ROW: S. Ivey, B. Wilbourne, A. Vicik, B. Lifsey, L. Duncan, P. Novey, R. Brothers, Mrs. Doyle. SECOND ROW: C. Sadler, L. House, J. Doyle, E. Green, B. Wilkinson, D. Dockery, J. Bradley, C. Slagle, B. Pearson. THIRD ROW: C. Powell, J. Thomason, L. Zimmerman, C. Hudson, B. Mitchell, M. Gay, S. Watkins, S. Brockwell, J. Wrenn, M. Wilkinson. FOURTH ROW: F. Harvey, L. Barrows, P. Jordan, J. Rae, M. Mitchell, J. Harrison, B. Jones, W. Leath, J. Kiser, B. Norwood. FIFTH ROW: J. Saunders, J. Pruett, D. Tillar, T. Williams, C. Harrison, J. Cook, A. Wilbourne, G. Bennett, J. Tedesco, R. Wheeler, L. Jones.

Journalism and Publishing Experience

The Riparian Staff, composed of twenty-four members, met each Wednesday during the publication period of the annual. Representatives from the senior, junior, sophomore, and freshman classes were chosen by the sponsors to serve on the staff.

Throughout the year these people worked hard to produce a yearbook of which they could be proud and through which they could reminisce and recall their fun and the knowledge they acquired.

The staff tried to record every momentous occasion as well as the insignificant things that made these the happiest and most wonderful days in the students' lives.

The editorial staff drew intricate layouts, wrote comprehensive copy, and labeled pictures. Taking group pictures for the annual was a continuous process.

The members of the business staff did an excellent job in securing advertisements and handling the financial aspects of the Riparian.

Only through perseverance and responsible people was this painstaking job completed.

The annual staff works hard to meet the ever present deadline. J. Pruett, C. Slagle, P. Scheidemantel, S. Osborne, M. Martin, R. Brothers, A. Gordon, J. Harrison, P. Stanley.

Gayle Slate, Editor, Suzanne Ivey, Assistant Editor, and Mr. Cashwell, Sponsor, discover that concentration and perseverance are imperative to creditable results.

Fred Harvey, Feature Editor, Alice Vicik, Assistant Feature Editor, and Miss Johnson try to make pictures fit the spaces on their layout pages.

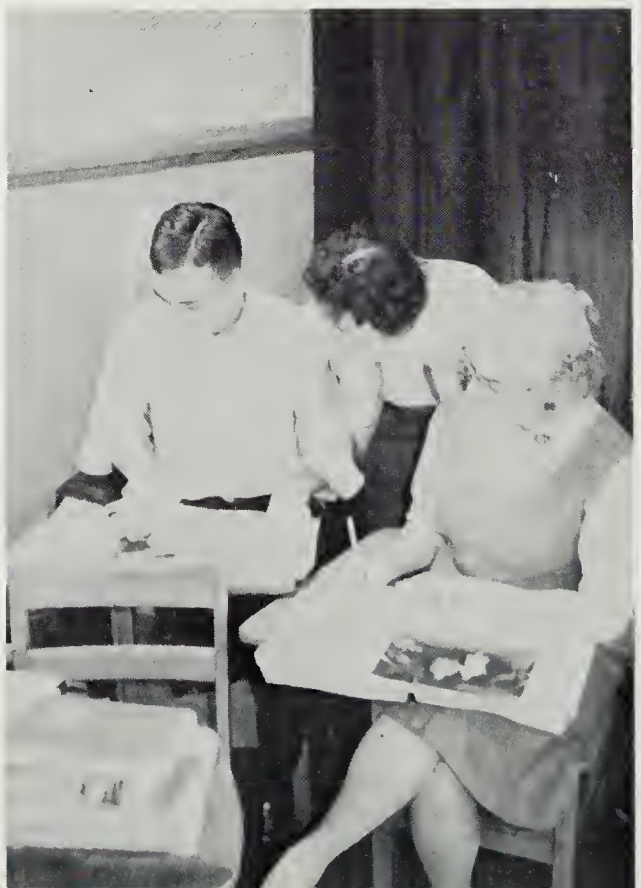

Myrtice Dickens, Assistant Copy Editor, and Anne Gordon, Copy Editor, look through file copies of annual to get ideas.

Received from Work on Annual

M. Tedesco, J. Saunders, G. Slate, S. Ivey, Mr. Cashwell, L. House, F. Harvey, A. Vicik, N. Wrenn, F. Clements, J. Blick, B. Graham, S. Bloom, R. Woodruff, Miss Johnson.

Editor in Chief . . . . . Gayle Slate
Assistant Editor . . . . . Suzanne Ivey
Feature Editor . . . . . Fred Harvey
Assistant Feature Editor . . . . . Alice Vicik
Junior Feature Editor . . . . . Lou Etta House
Copy Editor . . . . . Anne Gordon
Assistant Copy Editor . . . . . Myrtice Dickens
Class Editor . . . . . Patsy Scheidemantel
Assistant Class Editor . . . . . Shirlee Osborne
Junior Class Editor . . . . . Christie Lee Slagle
Sophomore Class Editor . . . . . John Pruett
Freshman Class Editor . . . . . Mary Ann Martin
Business Manager . . . . . Butch Temple
Assistant Business Manager . . . . Mary Tedesco
Junior Business Manager . . . . . Jack Saunders
Junior Editor . . . . . Ricky Brothers
Girls' Sports Editor . . . . . Patricia Stanley
Assistant Girls' Sports Editor . . . Jean Harrison
Boys' Sports Editor . . . . . Bob Graham
Assistant Boys' Sports Editor. . Ronnie Woodruff
Head Typist . . . . . Frances Clements
Assistant Typists . . . . . Nellie Smith
Joyce Blick
Nancy Wrenn

Bob Graham, Boys' Sports Editor, and Patricia Stanley, Girls' Sports Editor, work on the athletic section of the Riparian.

Nancy Wrenn, Joyce Blick, and Frances Clements worked hard at every annual meeting typing copy.

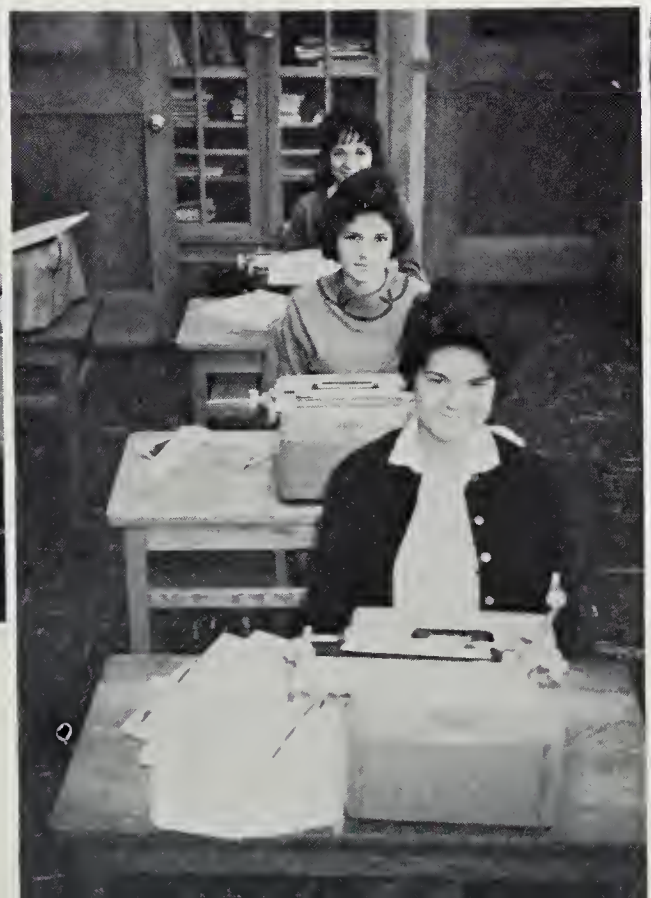

Butch Temple, Business Manager takes orders for annuals during a lunch period.

School Paper Covers News

Composed of twenty-four members, the editorial staff of the GREEN AND GOLD turned out six issues for the year 1962-63. From newsday to deadline, the staff worked, covering the news, writing feature articles, arranging interviews, and composing editorials.

Brenda Collins, editor-in-chief, and the other editors, led the staff, advised by Mrs. Jane Tucker and Mrs. Sudie Brothers.

The objectives of the GREEN AND GOLD are to promote creative writing of the members of the club, to inform the entire student body of the many activities, and to give experiences and to obtain better leadership for the future.

Typing, proofreading, printing, and selling copies to high school and elementary students make our GREEN AND GOLD a success. Each issue exemplifies the hard work demanded in publishing a newspaper of this type.

Brenda Collins, editor, Linda Duncan, assistant editor, Mrs. Tucker, and Mrs. Brothers, sponsors, review an issue in which they took considerable pride.

Green and Gold Staff

Editor . . . . . Brenda Collins
Assistant Editor . . . . . Linda Duncan
Business Manager . . . . . Rick Brothers
Assistant Business Manager . . . . . Richard Epps
News Editor . . . . . Evelyn Parker
Feature Editor . . . . . Suzanne Ivey
Art Editor . . . . . Fred Harvey
Assistant Art Editors . . . . . Nancy Wrenn, Dolly Sopko, Shirlee Osborne
Exchange Editor . . . . . Gloria Shepard
Copy Editor . . . . . Judy Allen
Girls' Sports Editor . . . . . Kay Jones
Boys' Sports Editor . . . . . Gregory Bennett
Managing Editor . . . . . Joyce Blick
Grammar School Editor . . . . . Nellie Smith
Head Typist . . . . . Alice Vicik, Patricia Hobbs
Assistant Typists . . . . . Joyce Bradley, Frances Clements
Proofreaders . . . . . Mary Tedesco, Tommy Tillar, John Pritchard

Rick Brothers and Richard Epps, business managers, worked well together to keep accurate accounts.

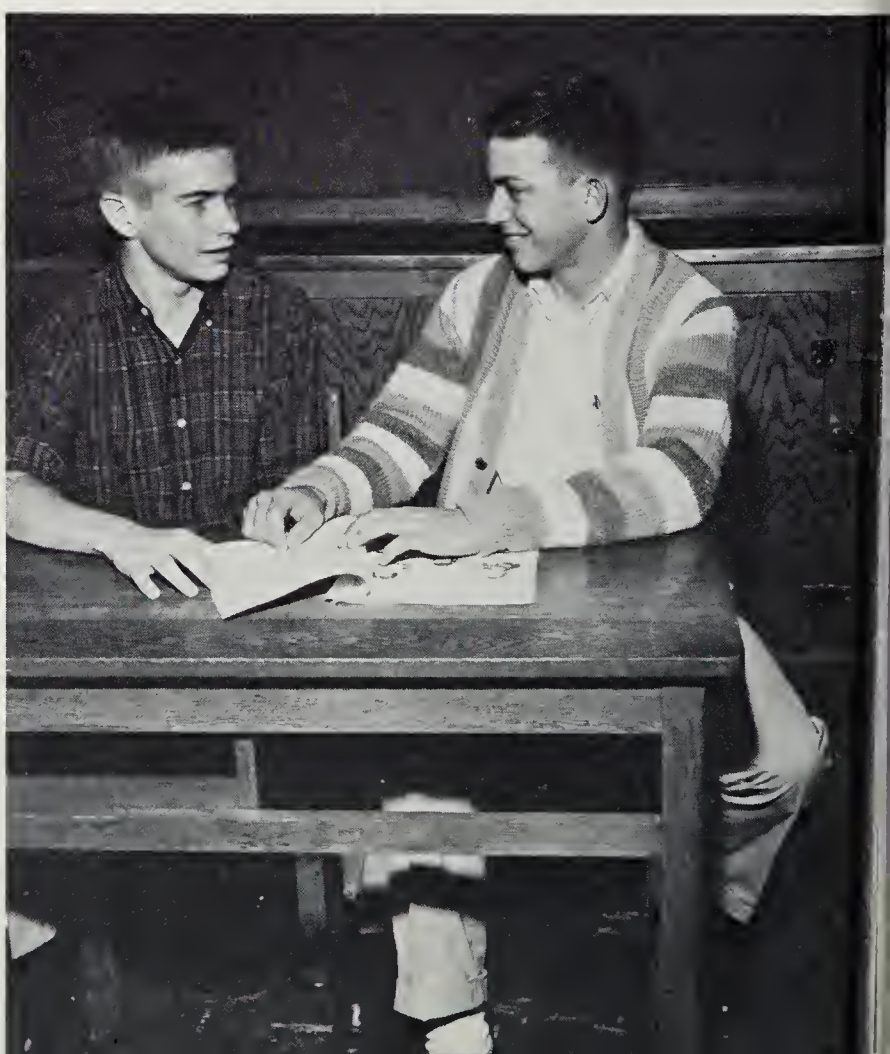

Frances Clements, Alice Vicik, Patricia Hobbs, and Joyce Bradley worked hard mimeographing the issues.

Shirlee Osborne, Fred Harvey, Nancy Wrenn and Dolly Sopko sketched ad pages and headlines for the GREEN AND GOLD.

FIRST ROW: Mrs. Tucker, Linda Duncan, Brenda Collins, Ricky Brothers, Fred Harvey, Mrs. Brothers. SECOND ROW: Nellie Smith, Frances Clements, Alice Vicik, Joyce Bradley, Gloria Shepard, Suzanne Ivey, John Pritchard, Richard Epps, Gregory Bennett, Tommy Tillar. THIRD ROW: Elaine Williamson, Joyce Blick, Nancy Wrenn, Evelyn Parker, Shirley Osborne, Dolly Sopko, Mary Tedesco, Patricia Hobbs.

Hi-Y Clubs

One of the principles of the Hi-Y organization is the promotion of regular attendance of church services. In this picture some of the Senior Hi-Y officers are shown leaving Main Street Baptist Church. FIRST ROW: Rick Brothers, Boy's Vice-president; Suzanne Ivey, Girls' President; Mr. Tripp, Boys' Sponsor. SECOND ROW: Janis Rae, Girls' Treasurer; Dale Mitchell, Girls' Second Vice-president; Joan Vincent, Girls' Reporter. Myrtice Dickens, Girls' Corresponding Secretary. THIRD ROW: Patricia Stanley, Girls' Secretary; Patsy Scheidemantel, First Vice-president; Fred Harvey, Boys' Chaplain; Miss Johnson is shown closing the door.

Boys' Senior Hi-Y. FIRST ROW: E. Matthews, L. Jones, J. Pritchard, B. Belmonte, R. Epps, B. Graham, G. Bennett, R. Brothers, P. Callahan, W. Woodruff, Mr. Williams. SECOND ROW: F. Harvey, T. Williams, T. Rogers, B. Little, R. Woodruff, P. King, E. Wood, B. Pearson, B. Staton, M. Jones, Mr. Tripp. THIRD ROW: D. Wrenn, E. Wright, S. Prince, A. Wilbourne, R. Johnston, J. Pruett, W. Wood, T. Doyle. FIFTH ROW: D. Martin, J. Wrenn, B. Riggan, J. Harding, H. Conwell, B. Griffin, J. Saunders, H. Watkins.

The main objective of the Hi-Y and Tri-Hi-Y Clubs is to develop Christian standards. Throughout the year the clubs strive to keep their purpose and platform alive. They do this by sending delegates to the Model General Assembly in Richmond. The delegates present a bill each year and gain experience in government by actual participation. This year members of the clubs attended the District Hi-Y Conference at Petersburg High School where Patsy Scheidemantle held the office of District Secretary and led a discussion group on "School Spirit."

At least one Sunday during the year members attend church together. As a project the clubs sponsor music and devotions each morning over the intercom as well as a blessing before lunch. A thought-for-the-week is written on each black board by a Hi-Y member.

Develop Christian Leadership

Girls' Tri-Hi-Y. FIRST ROW: B. Baker, L. Duncan, C. Powell, B. Mitchell, P. Stanley, L. McLean, J. Rae, M. Weaver, M. Boykins. SECOND ROW: D. White, A. Shope, J. Bradley, B. Lifsey, C. Slagle, M. Cato, A. Gordon, J. Allen, M. Clements. THIRD ROW: F. Clements, J. Vincent, J. Bradley, D. Sopko, S. Osborne, E. Williamson, S. Crowder, S. Ogburn, P. Webb, G. Slate. FOURTH ROW: D. Mitchell, S. Ivey, M. Tedesco, D. Maitland, G. Pearson, D. Braswell, P. Scheidemantel, M. Brett, Miss Johnson. FIFTH ROW: L. Barrows, B. Ligon, J. Sasser, E. Parker, S. King, M. Humphery, J. Somner, C. Levy.

For the homecoming football game the clubs prepare refreshments for the football teams from each school, the homecoming court, cheerleaders, bands, faculty, and Hi-Y members. At Christmas baskets of food and clothing are prepared for the needy.

The annual Community Sunrise Service held at the cemetery is a public service rendered by the clubs. With the co-operation of the Student Body an Easter Program is presented.

Each year an effective installation service is held at which time the officers pledge to carry out their duties to the best of their ability.

Carolyn Powell, Patricia Stanley, Dale Mitchell, Patsy Scheidemantel, Betty Mitchell, and Janis Rae, members of the Senior Girls' Tri-Hi-Y unpack cookies which they sell as a project each year. Money received from cookie sales goes to world service.

Junior Hi-Y Members Build

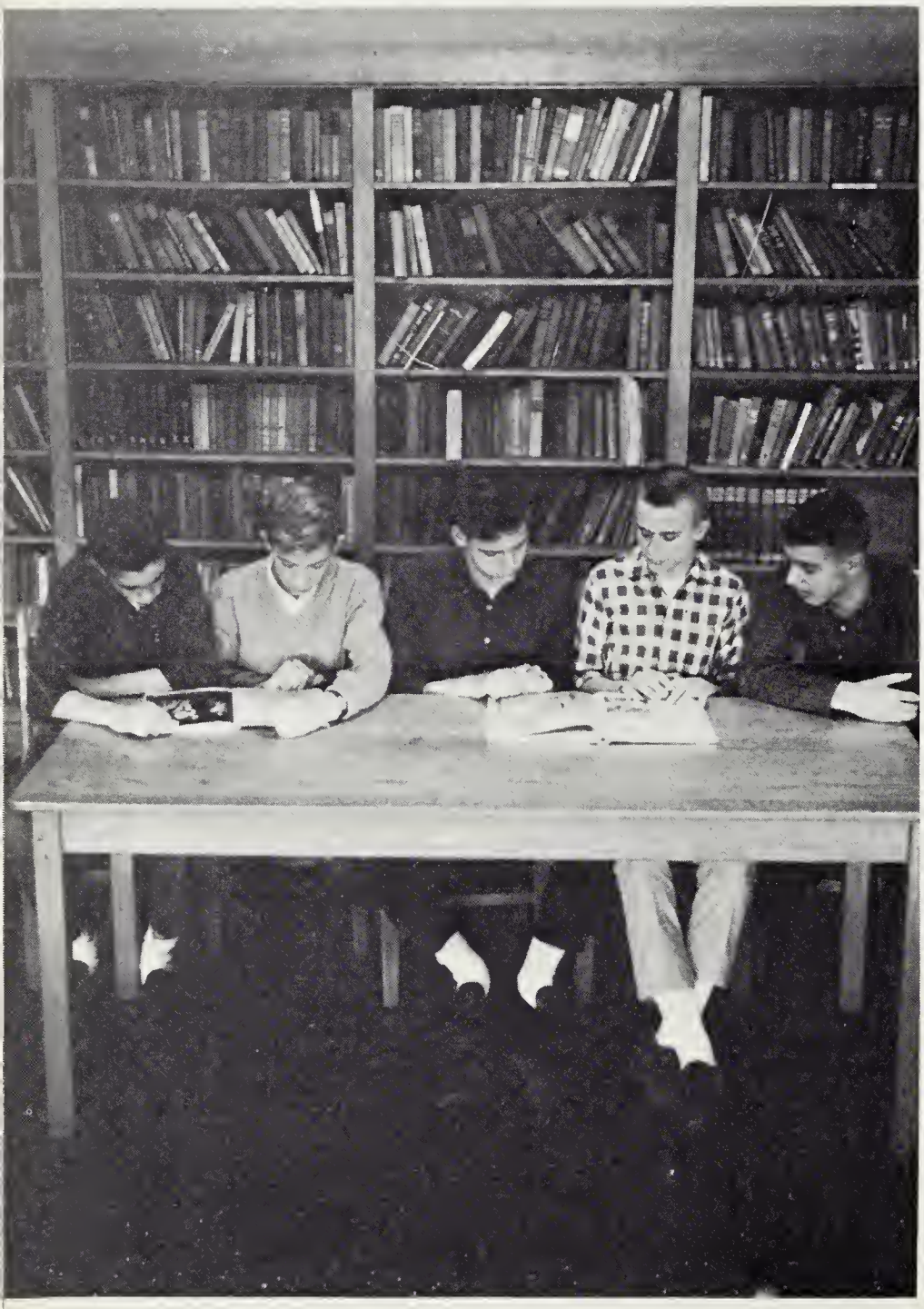

Boys' Jr. Hi-Y Officers are Billy Bradley, Chaplain; Bubba Brockwell, Reporter; Allen White, President; Larry Williamson, Treasurer; Kenneth Micheal, Secretary.

The Junior Boys' Hi-Y and the Eaglettes Tri-Hi-Y have the same purposes as the senior clubs. They serve the school and the community in many of their activities. The clubs have proved effective in carrying out their aims at building Christian Character.

Each year a page is sent to the Model General Assembly in Richmond from these clubs. Christie Slagle served her club in this capacity last year. Representatives were also sent to the District Conference in Petersburg.

To make money for World Service the club members sold cupcakes. Throughout these projects the members are helped by their sponsors, Mrs. Wiley and Mr. Cashwell.

FIRST ROW: B. Brockwell, A. White, K. Micheal, L. Williamson, B. Bradley, Mr. Cashwell. SECOND ROW: B. Wheeler, C. Turner, R. Stone, E. Bradley, N. Roach, J. Miller, T. Caish. THIRD ROW: M. Ferguson, D. Baker, C. Deal, T. Coleman, A. Wright, J. O'Rouke. FOURTH ROW: R. Lanier, M. Allen, M. Wiggins, P. Weaver, J. Lucy, T. Little, L. Ransom.

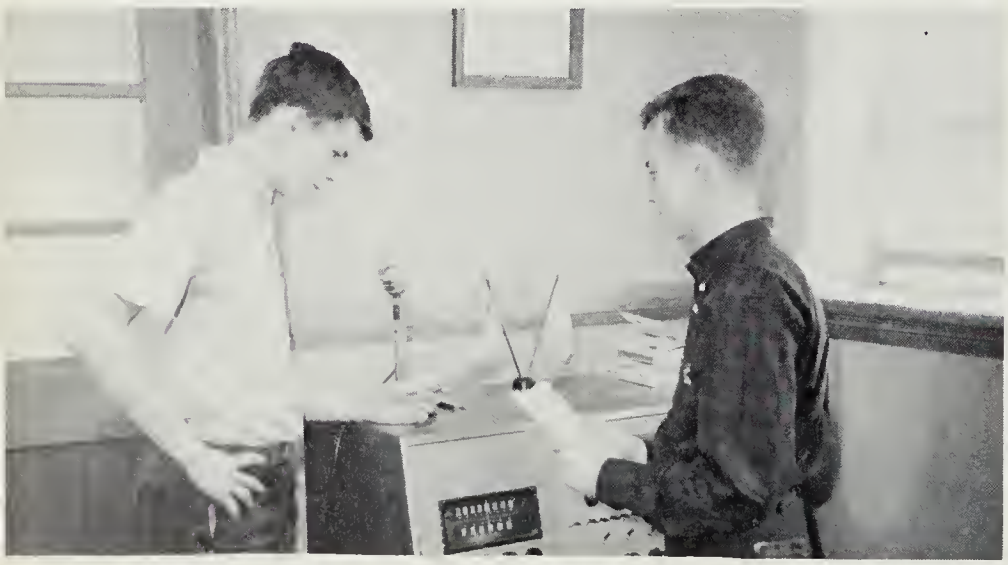

Hi-Y members, John Harding and Steve Bloom, give morning devotions over the intercom system.

Foundations in Religion

Members of the Hi-Y Clubs attended the annual District Conference which was held at Petersburg High School. The theme of the meeting was "School Spirit." Mr. Roland Day presented a talk on this topic after which representatives dispersed to group discussions. In the afternoon candidates for office presented their qualifications after which voting proceeded. After an officers' work shop, the meeting was adjourned. Patsy Scheidemantel served as Secretary of the Conference.

FIRST ROW: Mrs. Wiley, L. Woodruff, D. Cox, M. Gay, C. Hudson, S. Watkins, B. Harris, J. Ferguson. SECOND ROW: J. Council, M. Cato, G. Lucy, B. Wilkinson, D. Bradley, K. Daniel, R. Pope, P. Prince, P. Roach. THIRD ROW: P. Overbey, J. Thompson, S. Morris, D. Moore, P. Powell, P. Perkins, P. Doyle, F. Owen, J. Daniel, T. Tillar, M. Mitchell, R. Bradley. FOURTH ROW: P. Graham, P. Deatherage, D. Echols, J. Rice, M. Martin, D. Bradley, S. Brockwell, N. Ellis. FIFTH ROW: C. Sasser, J. Jordan, B. Slate, B. Keedwell, L. Doyle, B. Maitland, E. Greene, D. Harris. SIXTH ROW: B. Williams, G. Ligon, J. Rae, B. Robinson, M. Whitehead, J. Mills, B. Pruett, R. Cannon, J. Woodard, B. Blose, K. Sadler, P. Slate. SEVENTH ROW: L. Matthews, J. Harrison, B. Jones, B. Braswell, C. Slate, P. Jordan, R. Tomlinson, F. Wray, J. Bailey, A. Roach, M. Stokes.

Mrs. Wiley, sponsor of the Eaglettes Tri-Hi-Y, discusses a project with officers: Martha Gay, Secretary; Cora Lee Hudson, President; Barbara Harris, Reporter; Joyce Ferguson, Chaplain; Stacey Watkins, Vice President; Dottie Cox, Chaplain; Linda Woodruff, Treasurer.

Forensics

FIRST ROW: B. Mitchell, P. Roach, N. Ellis, S. Crowder, D. Moore, L. House, P. Powell. SECOND ROW: K. Jones, M. Conwell, J. Daniel, B. Wilbourne, D. Mitchell, K. Sadler, T. Doyle. THIRD ROW: B. Blose, C. Brown, R. Pope, S. Watkins, M. Martin, P. Slate, S. King, B. Staton. FOURTH ROW: T. Williams, S. Brockwell, J. Grizzard, S. Osborne, B. Little, S. Bloom.

Members of the forensic group concentrated in the fields of prose reading, poetry reading, and spelling. Contests were held in these areas and the first place winner in each division went on to a district contest and, if winning there, the state contest.

FIRST ROW: M. Jones, D. Harris, J. Thomason, J. Harrison, B. Baker, M. Mitchell. SECOND ROW: E. Green, J. Barnes, L. Zimmerman, M. Stokes, J. Pruett. THIRD ROW: L. Jones, P. Webb, B. Padgett, D. Maitland, L. Brigman, A.

Drama

Carolyn Powell, explains the regulations for entering the Forensic Public Speaking Contest.

Tomlinson. FOURTH ROW: M. Boykins, L. Woodruff, P. Perkins, F. Owen, M. Staton. FIFTH ROW: F. Harvey, S. Osborne, T. Tillar, J. Tedesco, B. Staton, T. Doyle.

Debating

Carolyn Powell and Jack Saunders, negative team; Betty Robinson and Jeff Kiser, affirmative team, practice debate. The topic is: Resolved: That the U. S. should join in forming a common market among nations of the Western Hemisphere.

The debating group worked, of course, on formal debating. Debating is certainly a difficult skill that must be acquired through much practice. Those who did well in this field developed clear thinking minds and the ability to organize extensive material into a clear, concise form.

FIRST ROW: B. Keedwell, P. Deatherage, G. Lucy, M. Tedesco; J. Rice, P. Prince, J. Council, M. Gay, S. Morris. SECOND ROW: D. Schols, M. Whitehead, M. Cato, J. Somner, P. Graham, M. Humphery, B. Robinson, Mrs. Gobble, Sponsor. THIRD ROW: B. Slate, B. Williams, J. Jordan, E. Hallingshead, B. Graham, P. Novey, J. Vincent, J. Kiser, P. Jordan, J. Ferguson, R. Woodruff.

Debating - D. Sopko, S. Osborne, C. Powell and J. Saunders.

tics

Those concentrating in the dramatics group selected, planned, and gave several plays. Although rehearsals were often long and discouraging, the final products were rewarding successes. Besides having a great amount of fun, the members gained valuable knowledge of public speaking and stage mechanics.

Martha Gay shows other students the requirements for initiation to enter the Forensic Club.

Modern Agricultural Methods Studied by Future Farmers of America

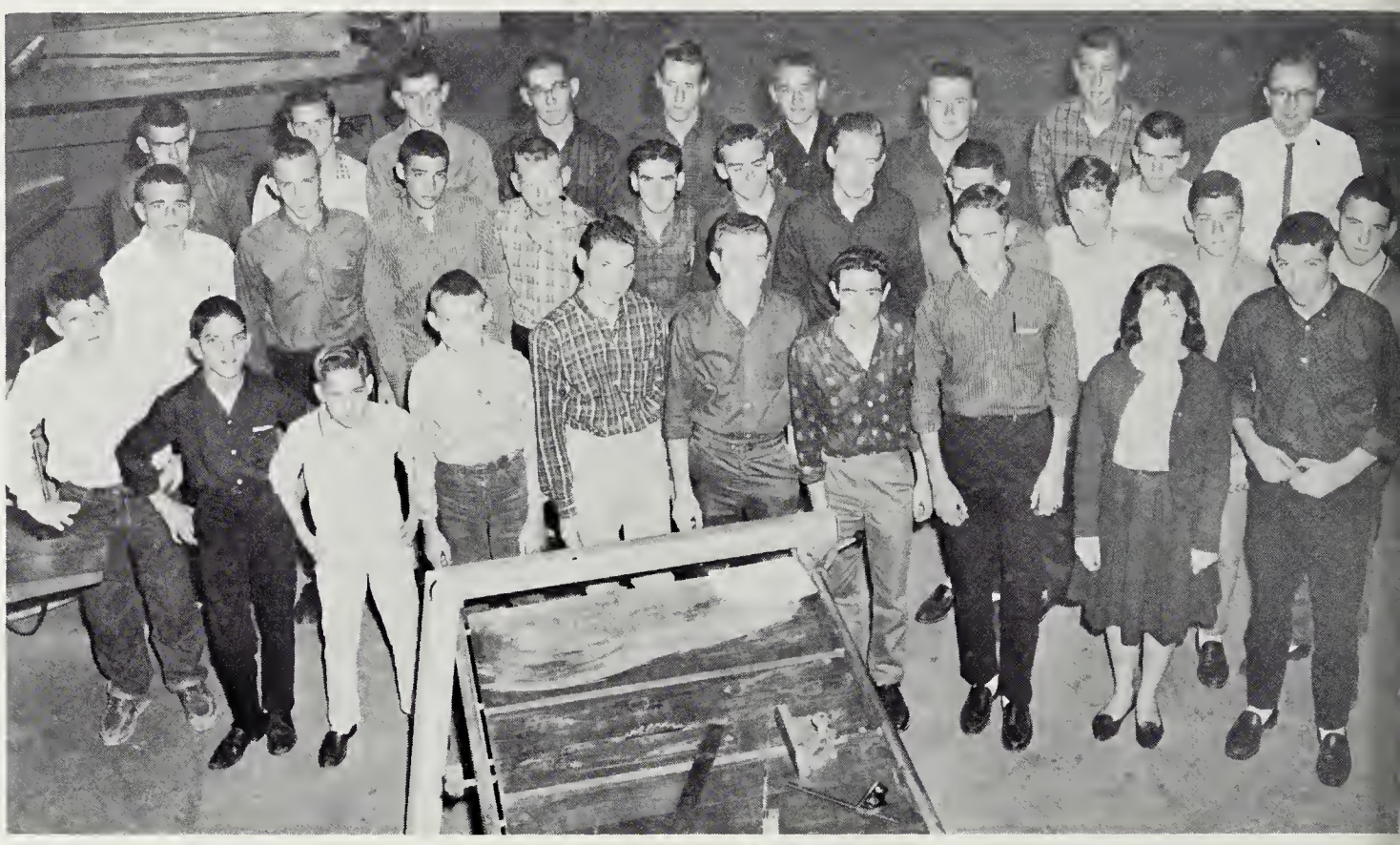

FIRST ROW: T. Moore, J. Moore, E. Conwell, S. Ferguson, W. Lynch, W. Thompson, M. Prince, J. Rae, G. Padgett. SECOND ROW: D. Hobbs, D. Rook, H. Ferguson, P. Gordon, D. Wrenn, T. Tudor, E. Allen, J. Harvey, R. Barnes, D. Allen. THIRD ROW: D. Wright, W. Harvey, D. Tomlinson, A. Wray, B. Chaplin, D. Maitland, D. Roach, Mr. Cameron.

The objective of the Future Farmers of America Club are to promote citizenship, patriotism, improve agriculture and character development. Their chief aim is to strengthen confidence of farm boys and young men in themselves and in their work.

There are four degrees awarded to each member as he completes the necessary requirements which are set up annually by the Chapter.

Their motto, "Learning to do, doing to earn, earning to live, living to serve," has furthered interests of the club members.

Each year a Father-Son Banquet is held to entertain the fathers and to encourage a better relation between father and son.

Under the guidance of Mr. Cameron, sponsor, the boys are learning more and better methods in farming.

The Future Farmers of America Club is led by a capable group of officers. Reporter, Stan Ferguson; Sentinel, Walter Lynch; Secretary, William Thompson; Vice President, Gleen Padget. SEATED: President, Melvin Prince; Mr. Cameron, Sponsor.

Despite rainy weather members of the Future Farmers seem optimistic about a trip to Richmond before they board the bus. Each year F.F.A. members attend the Virginia State Fair to review the numerous agricultural exhibits there.

F. H. A. Outlines Year's Work Program

The Greensville Chapter of Future Homemakers of America chose two projects for this year's work program. They are "Marriage Calls for Preparation" and "You and Your Values."

The F. H. A. attempts to promote a growing appreciation of the joys and satisfactions of homemaking, promote international good will, emphasize the importance of worthy home membership, and further interest in home economics.

The highlights of this year are the state convention, receiving degrees of achievement, Mother-Daughter Supper, camp, and the Spring Rally where all members of the Federation meet.

The F. H. A. has undertaken many projects for the home, school, and community. The members display attractive bulletin boards, participate in school devotions and have several money making projects during each year.

Officers of the F.H.A. are: J. Rae, Pres.; B. Harris, Vice Pres.; A. Buckner, Treas.; L. Wright, Sec.; B. Lifsey, S.C.A. Representative; A. Shope, Reporter.

SEATED: J. Rae, B. Ann Harris, L. Wright, A. Buckner, A. Shope. STANDING: G. Parker, N. Conner, B. Lifsey, P. Doyle, T. Tillar, D. Dockery, C. Poarch, J. Gordon, A. Noel, B. Allen, F. Newsome, J. Blalock, J. Harris, D. White, M. Delbridge, P. Green, B. Buckner. SECOND ROW: D. Bradley, L. Doyle, J. Bailey, B. Morris, P. Deforest, B. Braswell, E. Parker, G. Pearson, D. Braswell, J. Stowell.

Members Prepare For Education Career

The success of the A. G. Wright Chapter of the Future Teachers has been due to the co-operation and enthusiasm of all its members. For the projects this year, the club has redecorated the teachers' lounge and has given them a tea. To finance these projects, the members have sold chicken muddle, school pennants, and cupcakes.

Each year the club receives a gold seal, a renewal of the chapter from the National organization. In the state organization, delegates were sent to the S. V. E. A. convention held at the Hotel Roanoke during December.

It is the desire of the club this year to present a scholarship to a qualified senior who plans to enter the teaching field.

The Future Teachers members have worked hard to meet the challenges of tomorrow.

The F. T. A. officers are: Marcia Mitchell, Secretary; Christie Slagle, President; Mary Lou Whitehead, Treasurer; Polly Prince, Historian; Judy Harrison, Reporter; Beverly Lifsey, V. President; and Edna Green, SCA Rep.

Christee Lee Slagle, President, outlines the objectives of the club for the on-coming year to the new members after they are initiated while old members listen.

FIRST ROW: seated, Linda Brigman, Deanna Mariland, Barbara Maitland, Janie Pearson, Mary Whitehead, Christie Slagle, Polly Prince, Edna Greene, Beverly Lifsey, Mrs. Vassar. SECOND ROW: Gretchen Parker, Nancy Conner, Susan Pair, Brenda Householder, Jean Gordon, Jackie Council, Elsie Newsome, Bonnie, Vassar, Cille Deedwell, Judy Thompson, Martha Dodd, Janet Brule, Marcia Mitchell, Kathy Saunders. THIRD ROW: Anna Batts, Lynn Koyle, Ruth Cannon, Janet Barnes, Laura Zimmerman, Dianne Bradley, Roberta Thomlinson, Betty Jones, Judy Harrison, Jeanne Rae, Dottie Cox, Connie Barfield.

Members Encourage Love of Books

Members: SEATED: White, Baker, Batts, Council, Keedwell, Stanley, Powell, Slate, M. Whitehead, Delbridge, Conwell. SECOND ROW: Doyle, Bradley, Morris, Mrs. Parker, Rice, Deatherage, Lucy, Ellis, Pope, Beatty, Robinson, Grizzard, Clements, Shope. THIRD ROW: Daniel, Tomlinson, B. Braswell, D. Braswell, N. Whitehead, D. Maitland and B. Maitland.

Under the leadership of the school librarian, Mrs. Judson Parker, the members of the Library Club have performed many useful services for the school. Their main duties are to help Mrs. Parker in checking books in and out, repairing books, arranging books at the beginning of the year, and keeping the library bulletin boards up to date.

An annual project of the club is to display attractive bulletin boards during Book Appreciation Week. The most outstanding activity is initiation week.

The Library Club, which is open to anyone in grades eight through twelve, provides a greater understanding of the library system and creates a greater appreciation of the books and other reading material.

Officers of the Senior Library Club are: B. Keedwell, Vice Pres.; P. Stanley, Pres.; P. Powell, Secretary; J. Council, Reporter; Mrs. Parker, B. Slate, Treas.

N. Leinwand, B. Williams, B. Vassar, C. Barfield, P. Wiggins, F. Van Dyke, G. Stainback. SECOND ROW: R. Lankford, B. Allen, S. Pair, B. Householder, T. Klugel. THIRD ROW: L. Hardaway, Mrs. Parker, C. Allen, S. Grizzard, P. Bryant, C. Blankenship and K. Saunders.

Officers of the Senior Library Club are: Mrs. Parker, P. Wiggins, Sec.; F. Van Dyke, Vice Pres.; C. Barfield, Pres.; B. Vassar, Treas.; B. Williams, Reporter.

French Customs and Culture Exploited

FIRST ROW: P. Novey, C. Slagle, J. Vincent, T. Doyle, B. Staton, S. Ivey. SECOND ROW: A. Shope, L. Duncan, L. Barrows, J. Kiser, M. Tedesco, B. Massey, C. Knapp. THIRD ROW: P. Webb, D. Mitchell, B. Pearson, B. Graham, D. Sopko, J. Saunders, S. Osborne, Mrs. Wood.

Because of increased enrollment in the French Club, christened "Les Amis de France," or "The Friends of France," was divided into two groups. "La Societe Guy de Maupaussant" and "La Societe de Moliere." While these names may seem forboding to outsiders, the club members are looking forward to their two socials in addition to their regular monthly meetings. At these meetings, held during French class, new information on customs and culture of France is presented, making the study of French more enjoyable.

Also instituted this year for first year students is the new audiolingual method of learning French. By this method students learn to speak the language before ever seeing it in written form. This, plus the new French machine and practice records, makes the school's French department one of the most modern in the state.

La Societe de Moliere: FIRST ROW: J. Harding, C. Powell, L. House, R. Wheeler, J. Pritchard. SECOND ROW: S. King, J. Rae, M. Mitchell, D. Cox, B. Robinson, J. Cook. THIRD ROW: J. Harrison, B. Jones, K. Sadler, M. Borland, P. Roach, S. Goodwyn, P. Slate. FOURTH ROW: Mrs. Wood, R. Johnston, J. O'Rouke, M. Veliky, T. Tillar, H. Watkins, G. Bennet, L. Parker, W. Wood.

La Societe Gey de Maupassant: FIRST ROW: G. Slate, S. Watkins, C. Hudson, B. Wilbourne, J. Pruett, Mrs. Wood, Sponsor. SECOND ROW: J. Doyle, J. Whitehead, A. Tomlinson, R. Brothers, A. Wilbourne, G. Ligon, J. Staton. THIRD ROW: M. Jones, H. Spruill, D. Tillar, G. Myrick, B. Lifsey, D. White, L. Beatty.

Athletic letter holders form Monogram Club

Edward Wood, Mike Taylor, Tommy Doyle, David Martin, Jack Saunders, Coach Bryant, sponsor. SECOND ROW: Randy Grigg, Jerry Grizzard, Bob Graham, Pete King, Buck Massey, Ted Rogers. THIRD ROW: Ray Nelms, Claude Harrison, Eddie Allen, Billy Chaplain, Ricky Williams.

The Monogram Club is composed of lettermen in basketball, football, track, baseball, cheerleading, and management. The main objective of the club is to encourage development of higher athletic standards. During the year, members receive points for their various activities. These are kept by the coaches; upon completion of the necessary points, members receive their green Monogram jackets. White Eagle jackets are sold during the year to members of the student body.

Monogram Club members are in charge of the refreshments during basketball games, lead devotions, and sell programs at football games. This year the club sold miniature megaphones as a new project.

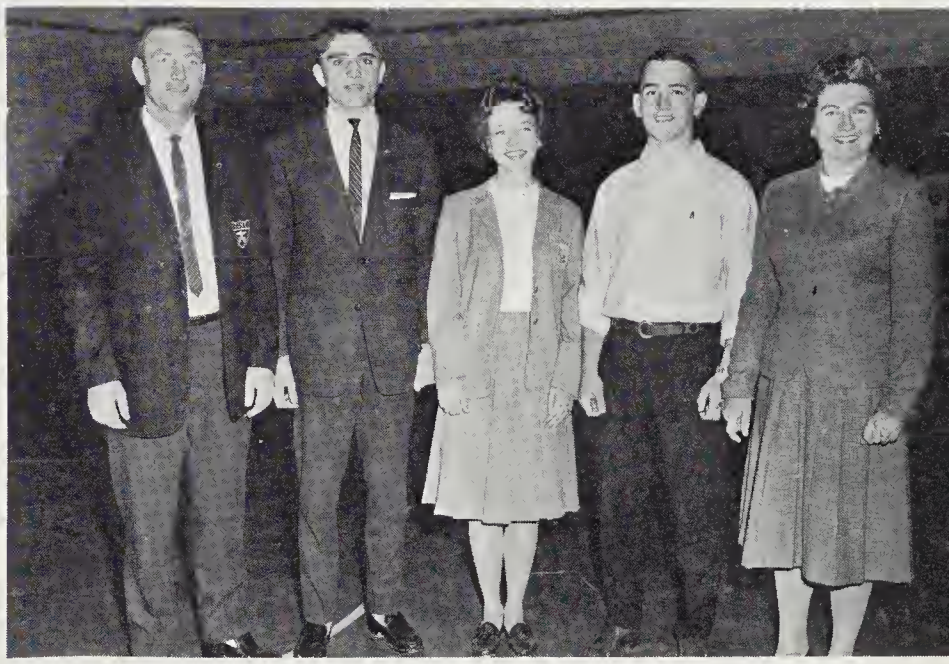

Monogram Officers: Coach Bryant, Sponsor; Mike Taylor, Vice President; Anne Gordon, President; Tommy Doyle, Secretary-Treasurer; Mrs. Rogers, Sponsor.

Betty Wilborne, Anne Gordon, Joan Vincent, Lou Etta House, Mrs. Rogers, Sponsor. SECOND ROW: Patsy Scheidemantel, Gayle Slate, Linda Pearson, Elaine Williamson, Cora Lee Hudson. THIRD ROW: Linda Barrows, Carolyn Slate, Ann Hudson, Shirlee Osborne, Patricia Stanley.

Members of the G.C.H.S. Band, 1962-1963 are: Belinda Allen, Connie Barfield, Gregory Bennett, Cheryl Blankenship, Janet Brule, Ruth Dey Cannon, Richard Carter, Martha Cato, Bill Conner, Gerald Conwell, Jimmy Cook, Channie Deal, Patricia Deatherage, Edward Doyle, Dickie Driver, Judy Edwards, Joyce Ferguson, Randy Grigg, Judy Grizzard, Bet Harrell, Barbara Harris, Connie Jean, Tommy Jones, Glenda Joyner, Betty Keedwell, Wayne Kei, Tena Klugel, Bobby Lee, Peggy Low, Roddy Lowry, Glenda Lucy, Levi Lynch, E. C. Lynch, Robert Lynch, Judy Mills, Jackie Miller, Kenneth Michael, Betty Mitchell, Michael Ogburn, Dee Warren Moore, Brenda Newsome, Jessie Parrish, Pat Powell, Carolyn Powell, Stanley Prince, John

The G.C.H.S. Marching Band under the direction of Mr. John D. Savage poses at attention before going into one of its precision drills.

G. C. H. S. Band

Playing for football games, marching in parades, and giving a public concert were some of the activities for the Greensville County High School Band this year. Under the direction of Mr. John Savage, the band furnished half-time entertainment at home games and several out-of-town games during the football season.

Within the band is an excellent Combo composed of boys interested in playing popular music. The Combo played at the pep rallies and on special occasions.

The band took part in many outside activities such as the South Hill Harvest Parade, Emporia Customer Day Parade, Blackstone Parade, Oyster Bowl Parade in Norfolk, and the Christmas Parade in Richmond.

In order to participate in these activities, the band members raised money by selling candy, decals, and receiving concessions from local town events.

The majorettes worked diligently striving for perfection of their squad. Their efforts have contributed considerably to making the band a success.

The students of Greensville County High School realize that the band has put forth much effort in bringing home many honors to the school. Mr. Savage has worked indefatigably for this successful band.

cont. from preceding page:
Pritchard, Beverly Pruett, Jeanne Rae, Jimmy Robinson, Ruth Sabo, Cindy Sasser, Butch Temple, Terry Tillar, Tommy Tillar, Faye Van Dyke, Allen White, Tinker Williams, Janet Woodard, Linda Woodruff, Andy Wright.

In this routine the "Marching Eagles" make the formation for the letters GC.

The "Marching Eagles" go into one of their fancy precision drill marches on the football field.

One relatively new musical group at our school is the Band's Combo. It is composed of Tinker Williams, saxophone; Butch Temple, drums; Wayne Kei, trumpet; and Randy Grigg, guitar.

Color Guard Corpsmen add greatly to the attractiveness of the marching routines. Members of the corps are: L to R: Ruth Dey Cannon, Terry Tillar, Dale Mitchell, Beverley Pruett, Judy Rice, and Sue Crowder.

BELOW: Band Officers work closely with Mr. Savage to keep the organization machinery running smoothly. They are: FIRST ROW, Joyce Ferguson, Assistant Librarian; Barbara Ann Harris, Publicity Chairman; Jeanne Rae, Treasurer; Carolyn Powell, Libraryan; Betty Brooks Mitchell, Secretary; Tena Klugel, Eighth Grade Council Representative. SECOND ROW: Tinker Williams, First Sergeant; Gregory Bennett, Junior Council Representative; Michael Ogburn, Assistant Publicity Chairman; Butch Temple, Captain; Wayne Kei, Lieutenant, John Pritchard, First Sergeant.

Under the direction of Mr. John D. Savage, the Greensville County High School Eagle Band has become one of the most popular organizations around the school. Not only has he tried many exceedingly successful new ideas, but he has improved on several old ideas. The band is focusing its wholehearted attention on a more accelerated music department.

Majorettes for this year's band are: L to R: Pat Powell, Linda Woodruff, Cheryl Blankenship, Judy Mills, Glenda Lucy, Dee Warren Moore, and Betty Keedwell. These majorettes gained much experience at East Carolina Summer Camp where they learned several new routines and procedures for working these out.

At 3:07 Patrolmen Head For Post

FIRST ROW: Edward Powell, Rocky Lanier, Donnie Driver, Frances Mayton, James Moore, Sammy Motley, Faye Moore. SECOND ROW: Danny Rook, Patsy Green, Phil Hobbs, Patricia Dunlow, Betty Buckner, Wayne Shimko, Martha Walton. THIRD ROW: Chris Brigman, Donny Owen, David Maitland, Aubrey Wray, Mr. Garnett, Ronnie Barnes.

The main objective of the Patrol Club is to maintain safety on the school busses and school grounds. The Patrol members assist in the loading and unloading of school busses.

The Club this year has taken a definite step to improve their activities. Arm bands have been secured and are being worn by each Patrol Club member.

Under the leadership of Mr. Garnett, everyone feels that safety will become a major factor in G. C. H. S.

Mr. Garnet, Patrol sponsor, directs busses out of the parking spaces behind school.

Patrol officers are Mr. Garnett, sponsor; Frances Mayton, Sergeant; Patsy Green, Secretary; Billy Chaplain, Captain; Sammy Motley, Treasurer; David Maitland, First Lieutenant.

Miss Emporia

Mary Tedesco was crowned by Mayor George Lee as Miss Emporia at the annual beauty pageant. She was chosen from many very attractive girls who participated in the pageant.

Mary Tedesco will represent us in the Tobacco Festival, a Southside Virginia Pageant which is an annual affair, and in the Miss Virginia Pageant. Our school is proud to have her as Miss Emporia and Greensville County.

This beauty pageant is held in December of each year. Sophomores, Juniors, and Seniors may enter the Senior Contest while a special Junior Miss Contest is available to Freshmen and Eighth Graders. Out-of-town judges score the girls on such things as poise, personality, and complexion. Money earned from the event is divided among the class treasuries.

Miss Mary Tedesco was crowned Miss Emporia at the annual beauty pageant.

Junior Miss Emporia

Miss Dee Warren Moore won the title of Junior Miss Emporia and as one of her first duties of the year's reign posed for this photograph.

At 3:07 Patrolmen Head For Post

FIRST ROW: Edward Powell, Rocky Lanier, Donnie Driver, Frances Mayton, James Moore, Sammy Motley, Faye Moore. SECOND ROW: Danny Rook, Patsy Green, Phil Hobbs, Patricia Dunlow, Betty Buckner, Wayne Shimko, Martha Walton. THIRD ROW: Chris Brigman, Donny Owen, David Maitland, Aubrey Wray, Mr. Garnett, Ronnie Barnes.

The main objective of the Patrol Club is to maintain safety on the school busses and school grounds. The Patrol members assist in the loading and unloading of school busses.

The Club this year has taken a definite step to improve their activities. Arm bands have been secured and are being worn by each Patrol Club member.

Under the leadership of Mr. Garnett, everyone feels that safety will become a major factor in G. C. H. S.

Mr. Garnet, Patrol sponsor, directs busses out of the parking spaces behind school.

Patrol officers are Mr. Garnett, sponsor; Frances Mayton, Sergeant; Patsy Green, Secretary; Billy Chaplain, Captain; Sammy Motley, Treasurer; David Maitland, First Lieutenant.

Miss Emporia

Mary Tedesco was crowned by Mayor George Lee as Miss Emporia at the annual beauty pageant. She was chosen from many very attractive girls who participated in the pageant.

Mary Tedesco will represent us in the Tobacco Festival, a Southside Virginia Pageant which is an annual affair, and in the Miss Virginia Pageant. Our school is proud to have her as Miss Emporia and Greensville County.

This beauty pageant is held in December of each year. Sophomores, Juniors, and Seniors may enter the Senior Contest while a special Junior Miss Contest is available to Freshmen and Eighth Graders. Out-of-town judges score the girls on such things as poise, personality, and complexion. Money earned from the event is divided among the class treasuries.

Miss Mary Tedesco was crowned Miss Emporia at the annual beauty pageant.

Junior Miss Emporia

Miss Dee Warren Moore won the title of Junior Miss Emporia and as one of her first duties of the year's reign posed for this photograph.

Valedictorian and Salutatorian give addresses

As a culmination of their high school careers, these students have attained the school's two most honored positions, academically. They have moved forward as Junior Marshals and being chosen "Most Intellectual" or "Most Studious" over these years and now have reached the top. Most important of all they were chosen Outstanding Seniors for their exceptional ability in a variety of fields. Their goal has been reached, but has it? No. They will now set another. That's why they're tops.

Suzanne Ivey
VALEDICTORIAN

Suzanne Ivey, long known for her intellectuality, has maintained a 2.75 average out of a possible 3. during her high school years.

Frederick Harvey
SALUTATORIAN

Fred Harvey, another gifted student, holds the second position in the graduating class with a 2.65 average out of a possible 3.

The top ten students and their rank in the graduating class are: FIRST ROW: Gayle Slate, 5th (tie); Myrtice Dickens, 5th (tie); Alice Vicik, 3rd; Bob Graham, 10th. SECOND ROW: Linda McLean, 4th; Suzanne Ivey, 1st; Fred Harvey, 2nd; Brenda Collins, 7th (tie); Patsy Scheidemantel, 7th (tie). Not pictured is Howard Conwell, 9th.

for which they prepared as

Junior Marshals

One of the most honored positions which a student may attain at this school is that of junior marshal. These six students who represent the top ten per cent of the class are the ones who have maintained the highest scholastic averages over their high school careers. The students marshaled at a Band Concert, Baccalaureate Sermon, and at Commencement Exercises.

Marshals Suzanne Ivey and Gayle Slate discover that their positions are not all enchantment as they hang up graduation gowns.

Serving as Marshals for 1962 were from top to bottom: Fred Harvey, Brenda Collins, Suzanne Ivey, Alice Vicik, Gayle Slate, not pictured, Myrtice Dickens.

Brenda Collins, Alice Vicik, and Fred Harvey reminisce over the previous night's exercises as they store caps and gowns for next year's Commencement.

Beauty Reigns at Homecoming

The Homecoming Court of 1962-63, (LEFT TO RIGHT) Susie Pair, Anne Gordon, Dale Mitchell, Barbara Ann Harris, Lou Etta House, Patsy Scheidemantel, Maid-of-Honor; Hank Krebs, Crown Bearer; Janis Rae, Queen; Mr. Overbey, Betty Brooks Mitchell, Linda Woodruff, Joan Vincent, Myrtice Dickens, and Gayle Slate.

Janis Rae, Queen, approached the throne with tension and excitement reflecting in her eyes.

Patsy Scheidemantel, Maid of Honor, was a lovely addition to the court.

Gayle Slate, a senior representative, was escorted by Tommy Doyle.

Janis Rae, Homecoming Queen, was crowned by Mr. Overbey, Principal, as she began her reign during the half-time activities of the homecoming game.

Myrtice Dickens, a senior representative, was escorted by Bob Graham.

Anne Gordon, a senior representative, was escorted by Jim Whitehead.

Susie Pair, a senior representative, was escorted by Jack Saunders.

This year during half-time of the homecoming football game, the queen and her court entered the field riding on bright colored convertibles.

The platform decorated in green, gold, and white appeared empty until each step was occupied with a representative. Then the Queen, Janis Rae, stepped upon the throne and received her crown amid the cheers of the spectators.

The band and majorettes performed for the queen and her court after which they left the field and the game continued.

Following the game, the queen and court performed in a figure in the gym which ended the homecoming festivities.

Outstanding

Mike Taylor, President of the Senior Class and a Tri-Captain of the football team, has displayed his talents as a leader and as a sportsman.

Anne Gordon served four years as a cheerleader. She was also outstanding as president of the Monogram Club, corresponding secretary of the S.C.A. and copy editor of the RIPARIAN.

Edward Wood, President of the S.C.A. and Tri-Captain of the football team has shown outstanding ability in leadership and in sportsmanship.

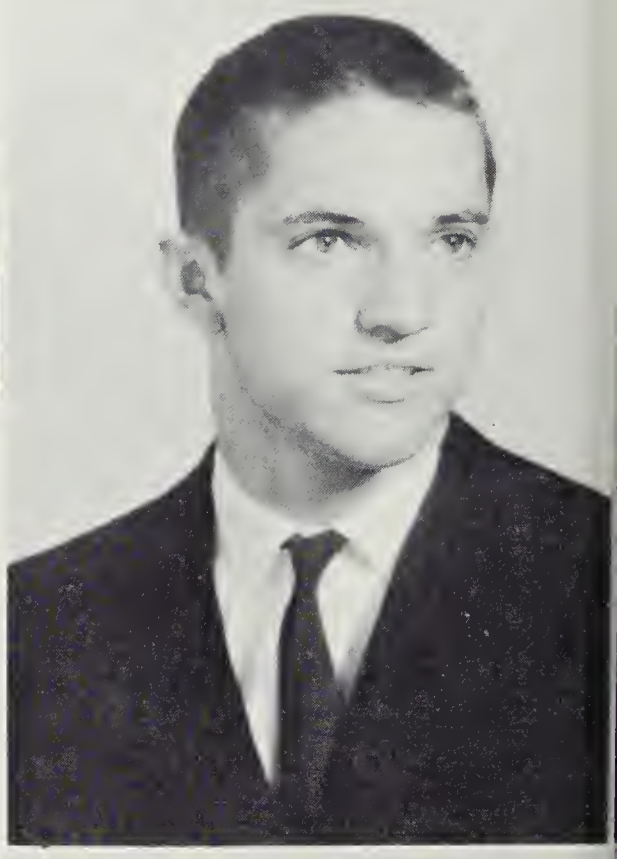

of

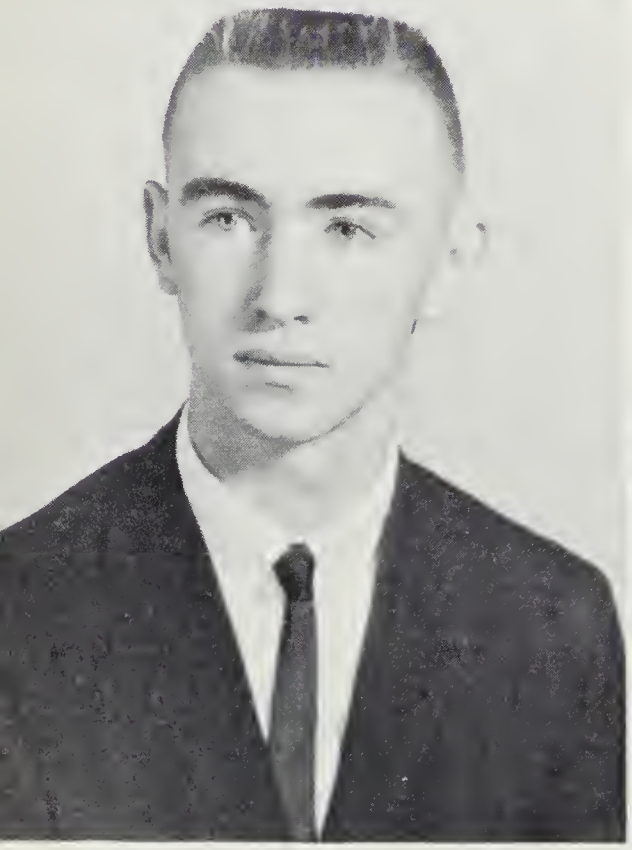

Howard Conwell has maintained a high scholastic average. He was president of the Senior Boy's Hi-Y and photographer of the RIPARIAN.

Brenda Collins displayed her talent as editor of the GREEN AND GOLD. She led the senior class as corresponding secretary.

Myrtice Dickens kept the books in balance as class treasurer of the senior class. She served as assistant copy editor of the RIPARIAN.

Seniors

Patsy Scheidemantel is known for her beauty and leadership. She was Maid of Honor in Homecoming, and co-head cheerleader.

Suzanne Ivey has excelled in scholarship and also as a leader, leading in school activities. She was assistant editor of the RIPARIAN, and president of the Senior Girl's Tri-Hi-Y.

Fred Harvey, known for his scholastic ability, has put forth much effort as feature editor of the RIPARIAN, and as art editor of the GREEN AND GOLD.

1963

Bob Graham has achieved positions as president of the Forensic Club and as the sports editor of the RIPARIAN after only two years at G. C. H. S.

Gayle Slate has proven her ability as editor of the RIPARIAN. She was co-head cheerleader and recording secretary of the S. C. A.

Patricia Stanley demonstrated her ability in basketball. She was Girl's sports editor of the RIPARIAN and was vice-president of the Senior class.

Mrs. Squire presents pins and certificates to the "Candy Stripers" who have completed the Nurses' Aid Course at Greensville Memorial Hospital. FIRST ROW: Mrs. Squire, B. Wilbourne, M. Weaver, D. Ferguson, J. Blick, J. Rae, P. Novey, P. Ogburn. SECOND ROW: M. Buckner, S. Crowder, B. Padgett, M. Conwell, B. Robinson, J. Rae, G. Slate, E. Green. THIRD ROW: D. Braswell, D. Sopko, D. Maitland, E. Parker, G. Pearson, J. Somner, J. Bradley, J. Grizzard, M. Grizzard.

SCA President Edward Wood and Recording Secretary Gayle Slate check notes they made at the State SCA Convention which they attended at Radford during the summer of 1962.

Girls' State Delegates were Gayle Slate and Suzanne Ivey. Boys' State Delegates were Mike Taylor, John Clarke, Edward Wood, and Howard Conwell.

There are some honors bestowed upon people at our school for service beyond the call of duty.

These extra-curricular activities or awards for all-round work are often time consuming jobs for which the doers receive little credit.

On these two pages the annual staff recognizes just a few of the people who have worked hard to make our school what it is.

Honors

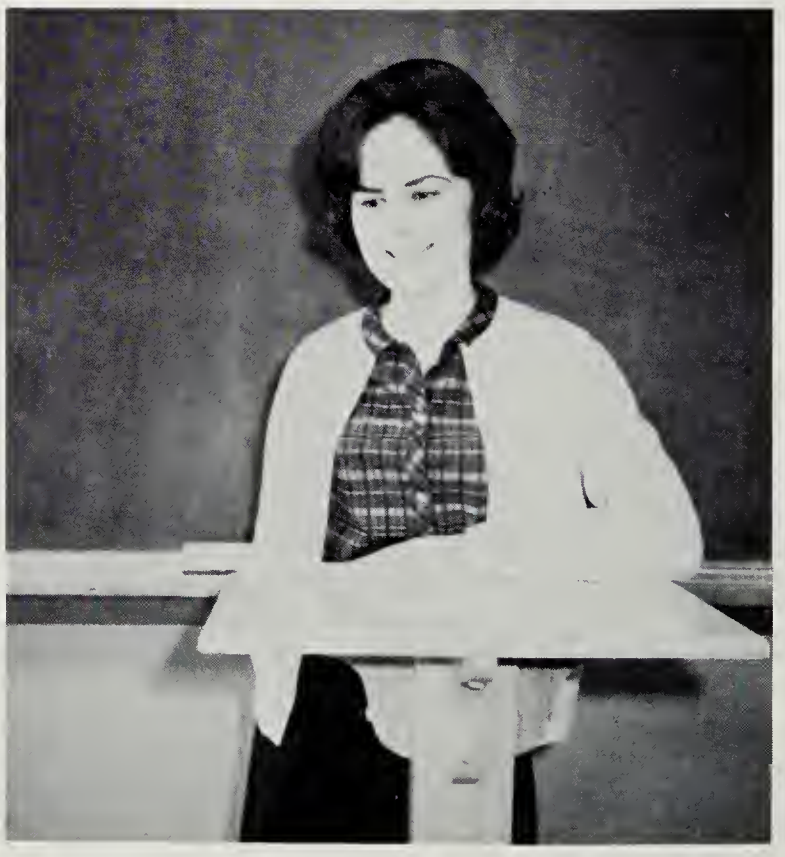

Myrtice Dickens received the Daughters of the American Revolution Best Citizen Award. Nominations were received from the Senior Class and these three wrote letters describing their activities in the church, home, and school. The faculty chose the one they felt had done the best work in these fields.

Delegates to the 1962 Model General Assembly held in Richmond were Mike Taylor, Myrtice Dickens, Butch Temple, and Edward Wood. These Hi-Y members took governmental roles in the mock legislature which is designed to teach by putting the student in the occurring action.

Optimist Outstanding boy and girl for 1962-63 are Edward Wood and Suzanne Ivey. The awards are watches and are given each year to the two outstanding members of the graduating class.

Miss Trixie Johnson, Greensville County High School teacher, receives a Valley Forge Classroom Teachers Medal award from Greensville county school superintendent Andrew Wright. Miss Johnson was one of the nine classroom teachers in Virginia to receive the award and one of 226 in the nation. The award is designed to recognize those teachers in public, private and parochial schools in the United States who are doing exceptional work in teaching responsible citizenship and understanding of the American way of life. Nomination for the award for Miss Johnson came from the general public as required by the foundation jury which includes chief and associate state Supreme Court jurists and national executive officers of patriotic, veterans and service club organizations.

Miss Johnson has also been chosen president-elect of the District "D" Virginia Education Association. The American History and Government teacher holds a Bachelor of Arts degree and a Master's degree.

LEFT: Several band awards were presented this year. On the first row Betty Mitchell and Carolyn Powell, co-drum majorettes, tied for the girls' marching award while Jackie Miller, second row right, received the boys' counterpart. These awards were given to those who contributed most to the success of the marching band.

On the back row John Pritchard, Butch Temple, and Wayne Kei received "Musicians First Class" awards. These are given to those who completed listed requirements and were tested by Mr. Savage.

"The Whole Town's Talking"

The senior class presented their annual play on March 15. "The Whole Town's Talking" was a matching-of-mates comedy concerning a junior business partner, the senior business partner's daughter, a movie star and other match-making characters.

The play was written by John Emerson and Anita Loos. Before being released as an amateur production the play ran for an entire season in New York.

In the play Mr. Simmons wants to marry his daughter to his junior partner. But Chester Binney, the partner, is the kind of bachelor no woman would want.

"He is such a blank," says Mrs. Simmons, "that every time he comes in it seems that someone has gone out."

Mr. Simmons has a theory that every woman wants the man that every other woman wants and conceives the plan of inventing a few love affairs for the unromantic Chester. From a book shop they chose at random some photographs of beautiful women. The movie star, Letty Lythe, is selected, and the story is allowed to leak out.

In no time at all the whole town is talking, and all the girls are falling for Chester.

In the midst of Chester's glory Letty Lythe comes to town, accompanied by her fiance, who happens to be a prizefighter. What happened to Chester, and how he weathered the storm was carried out in satire and comedy to entertain the whole family.

The play committee which consisted of Edward Wood, Suzanne Ivey, Fred Harvey, Mary Tedesco, David Martin, Gayle Slate, Sylvia Ogburn and Butch Temple worked very hard in choosing this play and putting it on.

Everyone is flabbergasted including Chester Binney when they learn Letty Lythe is in town.

F. Harvey and M. Taylor drag E. Wood and B. Temple into a pile after they have knocked themselves out. Other members of the cast watch.

Publicity Committee for the Senior Play are clockwise from top. K. Barnes, D. Sopko, J. Rae, D. Braswell, R. Lee, and J. Clarke.

Properties and Make-up Committee members are L to R: Mary Humphreys, P. Hobbs, N. Smith, N. Wrenn, J. Blick, D. Woodruff, F. Clements, B. Collins, A. Vicik.

Butch Temple is held at arm's length by Ed Wood as Mary Tedesco maintains a firm grasp on Fred Harvey while practicing for "The Whole Town's Talking."

Patsy Scheidemantel, Suzanne Ivey, and Mike Taylor study their lines before a play practice. Patsy portrays Ethel, the daughter of Mr. and Mrs. Simmons who are portrayed by Suzanne and Mike.

CAST

Henry Simmons, a manufacturer . . . . . Mike Taylor
Harriet Simmons, his wife . . . . . Suzanne Ivey
Ethel Simmons, their daughter . Patsy Scheidemantel
Chester Binney, Simmons' partner . . . Fred Harvey
Letty Lythe, a movie star . . . . . Mary Tedesco
Donald Swift, a movie director . . . . . Butch Temple
Roger Shields, a young Chicago blood . . . . . Ed Wood
Lila Wilson — Friends of Ethel . . . . Shirlee Osborne
Sally Otis — Friends of Ethel . . . Myrtice Dickens
Annie, a maid . . . . . Jean Harrison
Sadie Bloom . . . . . Anne Gordon
Taxi-Driver . . . . . Bobby Wills
Mrs. Jackson and girls . . . . . Gayle Slate
Sylvia Ogburn
Bettie Baker

Program Committee, clockwise from top: Paul Dianis, Mike Taylor, Pat DeForest, Pat Stanley, Linda McLean, Elizabeth Rogerson, Mr. Cashwell, Mary Cato.

"Stage Committee, L to R: J. Whitehead, M. Weaver, H. Conwell, A. Harris, L. Walker, B. Graham, P. Scheidemantel, P. DeForest, A. Gordon, M. Prince."

Ticket Committee, clockwise from top: Dennis Allen, Claudia Levy, Susie Pair, Harvey Smith, Jean Harrison, Bobby Wills, Ronnie Woodruff, Billy Riggan.

Students at Greensville County High School participate in numerous extra-curricular activities. An assortment of clubs provides an outlet where students meet the challenges of a more adult world. Much entertainment is drawn from these activities as well. Our well-rounded athletic program equalizes the academic organizations and provides a place for students to release themselves physically.

Such clubs as the Student Co-operative Association promote the practice of self-government. This group which regulates all other extra-curricular programs gives each student the chance to express his opinion concerning the improvement of this school.

Organizations dealing in the practical arts are: Future Teachers of America for students planning a career in education, the Future Farmers for agriculturally-minded students, and the Future Homemakers for girls seeking a working knowledge of the intricacies of home life.

Music, art, and reading are well-represented. Our very fine bands, both marching and concert, receive par excellent ratings and make a good impression for our school wherever they go. Art instruction, something relatively new at our school, is rapidly gaining momentum as new talent is uncovered. Love of books is the Library Club's theme and is well expressed through their activities during National Book Week. Members of the Forensic Club under sponsorship of our well organized English Department seem to be well versed on the many facets of forensics, dramatics, and debating. One of the factors of this is their overflowing rostrum of fine speakers.

We are fortunate in having several Hi-Y groups. These young people's Christian Associations edneavor to be a strong spiritual guide. The National Beta Club is a leadership-achievement-service organization for the perpetual promotion of these subjects.

Journalism and publishing are exploited by the hard-working staff members of the GREEN AND GOLD and RIPARIAN. As deadline dates approach their business-like air often changes to well organized panic. The responsibility and experience received is well worth the effort, however.

The Monogram Club encourages the participation in four varsity sports: football, basketball, baseball, and track. A very "hep" cheerleading squad supports these teams at all athletic contests.

Extra-curricular activities are undoubtedly vital to the complex workings of any school. Here at G.C.H.S. we realize this as can be seen in this synopsis of organizations and their purposes. The challenge to make our school one of the best is met when something is provided for everyone.

Jack Saunders lowers the flag after school. Patriotism is prevalent at this school.

On the New York trip the seniors stopped in Washington where they visited the capitol.

This bulletin board in the English department shows the importance of visual learning to our grammar students.

School Activities develop

Students crowd the halls when the bell rings to change classes.

Safety is an important part of any school. Here students stand on the lawn after a practice fire drill.

Freshmen students take the STEP and SCAT tests which are given in September of each year.

These Girls' Tri-Hi-Y officers are inducted in an impressive candlelight ceremony.

all-round students.

Majorettes perform at homecoming Pep Rally.

Students meet the Challenge of Competition

Tri-captains Ed Wood, Mike Taylor, and Billy Chaplin lead calisthensics.

1962 Football Record

Emporia	Holland	0-22
Emporia	Southampton	0- 7
Emporia	Prince Edward	0- 6
Emporia	Blackstone	22- 0
Emporia	Brunswick	0-22
Emporia	Crew	6- 6
Emporia	Bluestone	13- 7
Emporia	Victoria	22- 0
Emporia	Prince George	Forfeit
Emporia	Park View	19- 7

Emporia Shows Giant Step Forward

BACK ROW: Mike Taylor, James Hobbs, Buck Massey, Linwood Parker, Elmer Matthews, Ray Nelms, Jim Whitehead, Jerry Grizzard, Claude Harrison, Randy Grigg, Billy Chaplin, Glenn Padgett.
SECOND ROW: Otho Harrell, Ted Rodgers, Richard Epps, Bill Belmonte, Eddie Allen, Tommy Doyle, Gary Everette, Pete King, Bobby Wills.
FIRST ROW: Jimmy Cook, Joe Boykin, Butch Ligon, Rick Wheeler, Dwight Wrenn, Gilbert Sykes, Bob Graham, Ed Wood, Jack Saunders and Coach Bryant.

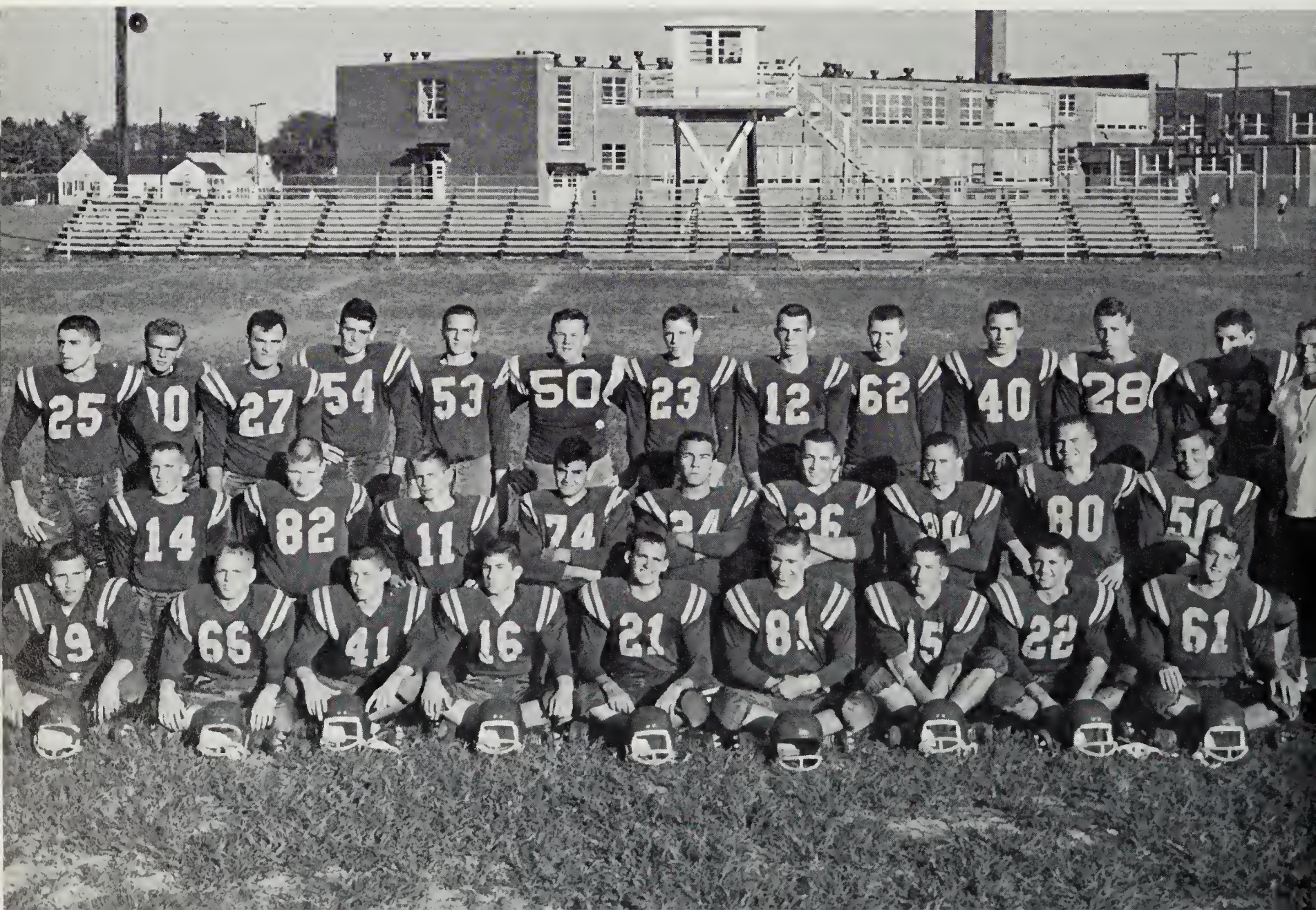

Bob Graham round left end behind blocking of Billy Chaplin.

Managers David Tillar and Scotty Wesson.

Emporia's Defense Proves Capable

The Eagle defence has been outstanding during their games this year. Even though they only won one of their first five games, Emporia held their opponents to only nine points per game.

Coach Tripp and Bryant working out new plays.

Ed Wood rolls around left end for 15 yards.

Ed Wood skirts right end for 26 yards against Crewe.

Gary Everette sweeps over the goal in first game with Prince Edwards

Hard Work

The Eagles broke a District losing streak by tying Crewe 6 to 6, before a large home-coming crowd. Next, Emporia traveled to Bluestone upsetting them 13 to 7 after a hard fought game on a cold night.

Bob Graham stops ball carrier after short gain.

Pass completed to Jim Whitehead for first down.

Randy Grigg rounds right end for a short gain.

Practice, Pays Off

Emporia started off slowly against Victoria, but came back strongly in the second half with a 22 to 0 win. The Eagles ended the season, a smashing success by defeating Parkview 19 to 7 with help of a quarterback sneak for 98 yards by Senior Tri-captain Ed Wood.

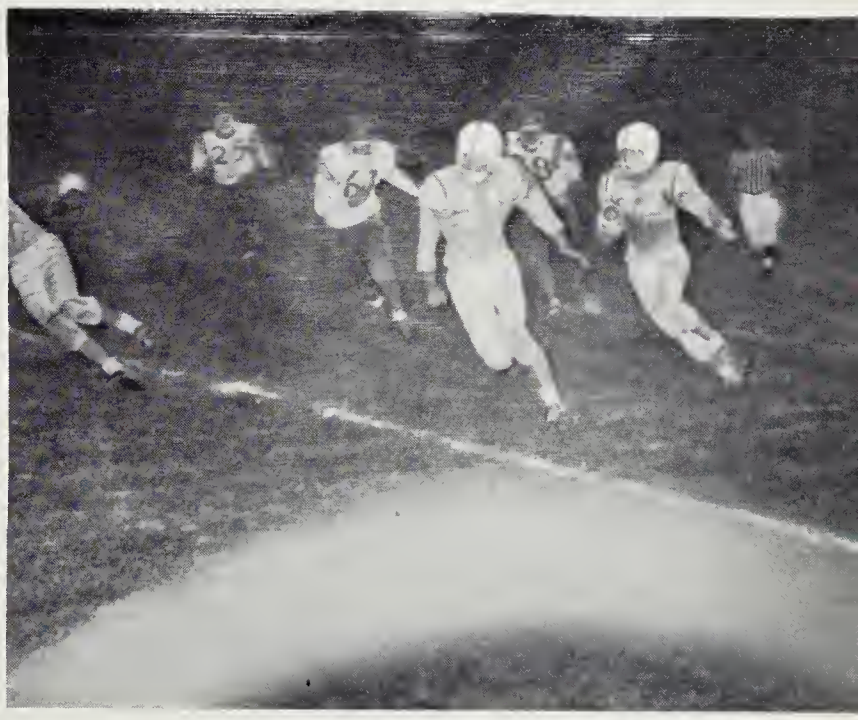

Emporia defence closes in on their man.

Randy Grigg scores tying touchdown at the homecoming game against Crewe.

FRONT ROW: Taylor, Charrette, Sledge, Wright, Roach, Williamson, Allen, Callahan. SECOND ROW: Robinson, Thrower, York, Kasper, Hobbs, Brantley, Barnes, THIRD ROW: Allen, Manager, Brockwell, Little, Snell, Stainback, Deal, Clary, Clark, Coach Tripp.

Future Varsity Looks Promising

The Junior Varsity team practiced hard and long each day after school. These boys are good prospects for next year's Varsity team.

The J. V. team made up of eighth and ninth graders has given many of our boys experience to become better football players. This year's team is no different in that many of the players are good varsity prospects. They showed much promise in their hard fought games throughout the season. The Junior Eagles played Brunswick, Franklin and Southhampton. The outstanding player on this year's J. V. team would have to be their fine passing quarterback Earl Clary. The coaches expect to put him to a lot of use next year.

The Emporia basketball team, with a lot of spirit, desire, hustle, and skill put Head Coach Doug Bryant's one-three-one offense and man to man defense together to pull a surprising start by upsetting favored Southhampton. What the Eagles lacked in size, tallest 6'1", they made up for in speed. The team and Coach look forward to a prosperous season.

The team that started the Eagles rolling included Whitehead, King, Martin, Graham, and Wood.

Spirit and Hustle Standout on Eagle Team

TOP ROW: Coach Bryant, David Martin, Pete King, Jim Whitehead, Jimmy Cook, Billy Dupree, Jack Saunders, Benjy Griffin, Mgr. Ted Rogers. BOTTOM ROW: Mgr. David Tillar, Buck Massey, Jimmy Ezel, Ed Wood, Bob Graham, Jimmy Whitehead, Otho Harrell.

Eagle high scorer, David Martin, puts in one more.

The Team, if you can find them, celebrates after upsetting Southhampton

Emporia Shoots its Way to a Successful Season.

Bob Graham launches a jump shot.

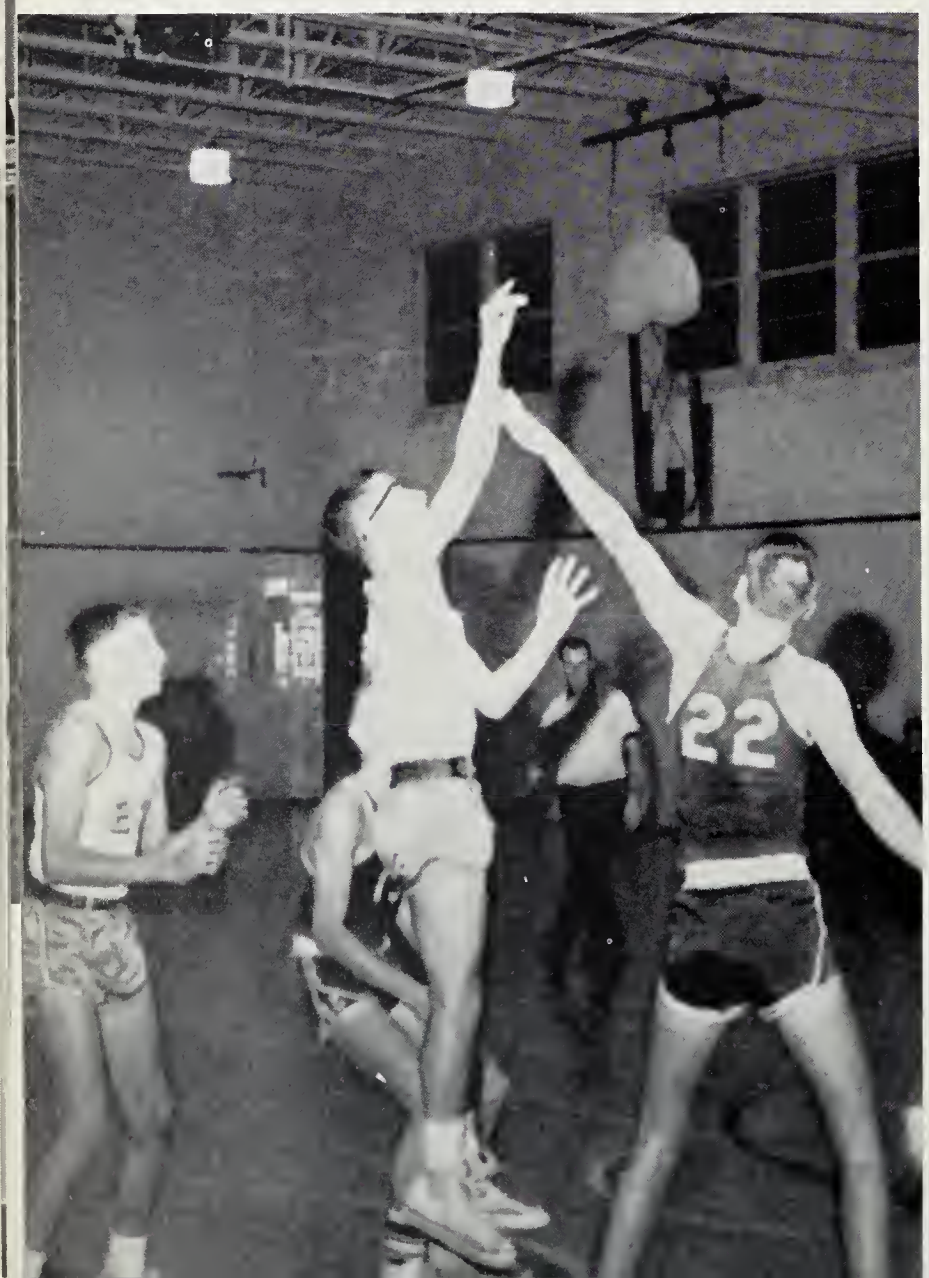

The Eagles with only two lettermen remaining from last year's team started this year with a handicap. However, the new Eagles had what Coach Bryant calls the most important attribute, teamwork. Excelling in drills for many weeks of practice, the team was able to control their jitters throughout the long season.

This year is the last year of basketball for four of our varsity members: David Martin, our high scorer; Jimmy Whitehead, co-captain and transfer student; Ed Wood, "Greensville County High School's best all around sportsman," and Bob Graham another co-captain.

As this was written the team had a 2 - 2 record and a promise of an exciting winning season. The team looked forward to the possibility of going to the District Tournament and with a little luck could come out on top.

Who shot? Eagles hustle for rebound.

Graham scores on a lay up in tight game.

The Eagles Bench proves to be Valuable

Ed Wood shoots a pretty jump shot for two.

"The team is only as good as its bench" is an old saying of many people. The Eagles have a good team, mainly because of its bench. In the fourth game of the year the Eagles bench sent four men onto the floor to come from behind to win. These men were Otho Harrell, Buck Massey, Jack Saunders and Jimmy Cook. Otho Harrell pumped in eight points in the last quarter while Buck Massey added the winning two. Emporia Eagles expect to have future great teams as shown by the caliber of players who are this year's reserves. The potential for an outstanding future has been shown by our basketball players.

Richard Epps scores on a jump shot as team watches.

Under Coach Burt Tripp's guidance the Junior Varsity has put height, speed and accuracy to advantage to turn out an exciting season. The J. V.'s also upset the Southhampton Indians in the game preceding the varsity. There are many future stars on this surprisingly well balanced Junior Eagle team. Watch the stars in the future; Emporia will some day be on top.

Junior Varsity Uses Height to Advantage

FIRST ROW: Taylor, Epps, Belmonte, Wheeler, Thrower, Sledge. SECOND ROW: Brockwell, Williamson, Allen, Clary, Wesson. THIRD ROW: Ligon, Parker, Horton, Sykes, Stainback, Coach Tripp.

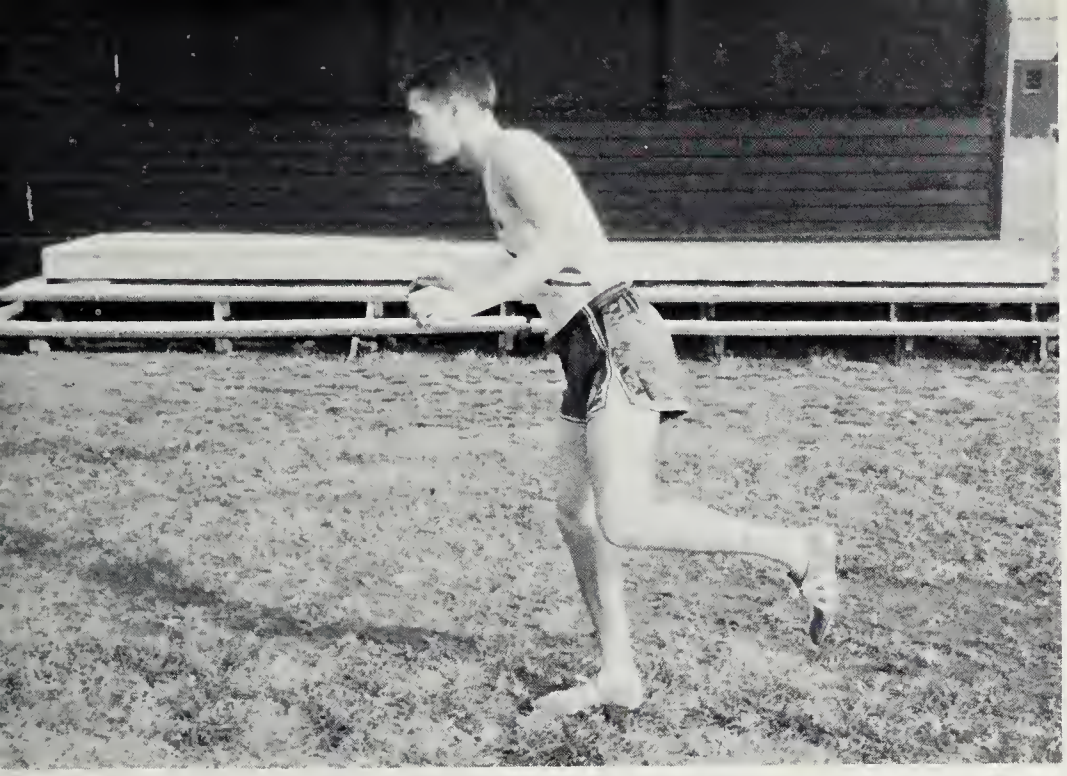

Jack Saunders takes one of his many firsts in a track meet against Southhampton.

The Eagle track team showed that they can run with the best. Of five boys sent to state competition one returned with a second place rating in the Mile Run. Emporia lost the District meet, which they had won four years previously by the trip of our star hurdler, Mike Taylor, in the final fifty yards of the last race. The majority of this year's track team will be back next year to bring the District Trophy back to the Halls of Greensville County High School.

Eagle Track Team Has Many Future Greats

FIRST ROW: Glen Padget, Bob Graham, Jerry Grizzard, Joe Boykins, Dwight Wrenn, Gary Everett, Coach Bryant. SECOND ROW: Jack Saunders, Kelly Barnes, Mike Taylor, Ed Wood, Buck Massey. THIRD ROW: Ted Rogers, Paul Dianis, Gilbert Sykes, Jimmy Cook, Larry Walker.

TOP ROW: W. L. Tomlinson, Benjy Griffin, Danny Blankenship, Buck Massey, Jerry Grizzard, Wayne Roach, Mike Taylor, BOTTOM ROW: David Tomlinson, Don Minton, Ed Wood, Tom Doyle, Sid Williams, Bobby Wills, Jack Saunders, Mgr. Jon Lowry, and Coach Bert Tripp.

Emporia Baseball Team Shows Hustle

Grizzard slides for safety.

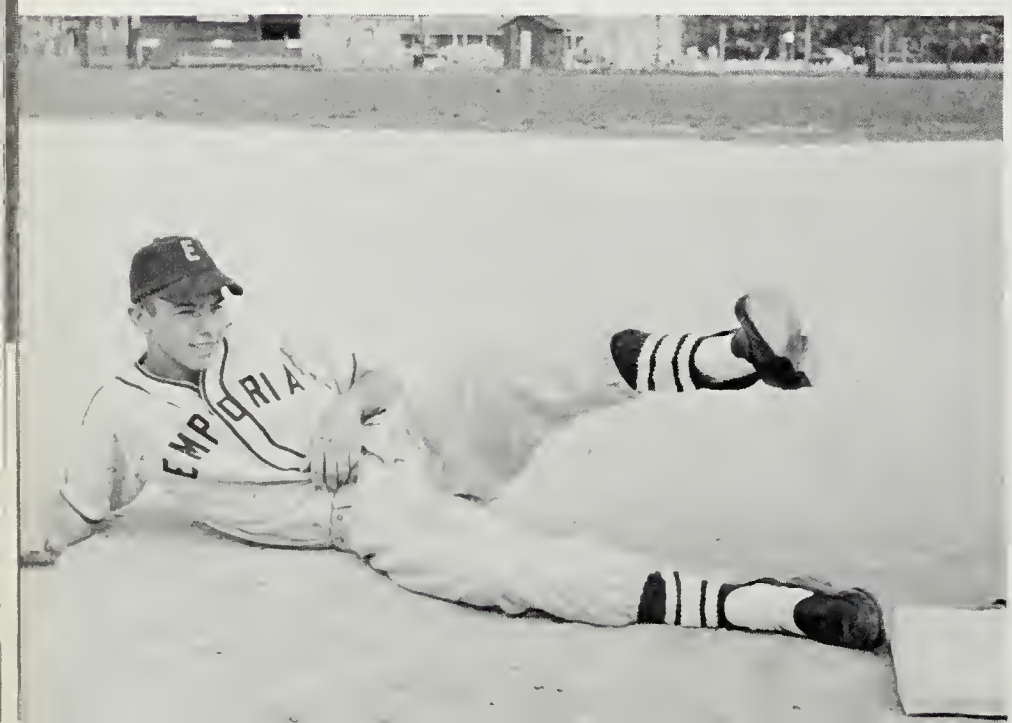

Baseball, America's favorite sport, continues to be one of the best-liked games at Greensville County High School. The team provides great enjoyment for the students of our school.

The Eagles execution of crucial plays and co-operation of the players shows improvement of the team. Coach Tripp expects to have a winning team in 63 because of the loss of only four players.

Janet Barnes prepares to serve the volley ball as her teammates look on.

Girls participating in intramural basketball try to make two points.

Competition Runs High in Girls Intramural Sports

At Greensville County High School we have four intramural sports to challenge our girls. There was class competition during the basketball tournaments which was very exciting. Last year a new class competition was added, volley ball.

For individual sports fans there was the challenge of archery and table tennis tournaments.

Each intramural sport was thoroughly enjoyed by all who participated.

Suzanne Ivey and Patsy Schiedemantel engage in a fast game of table tennis.

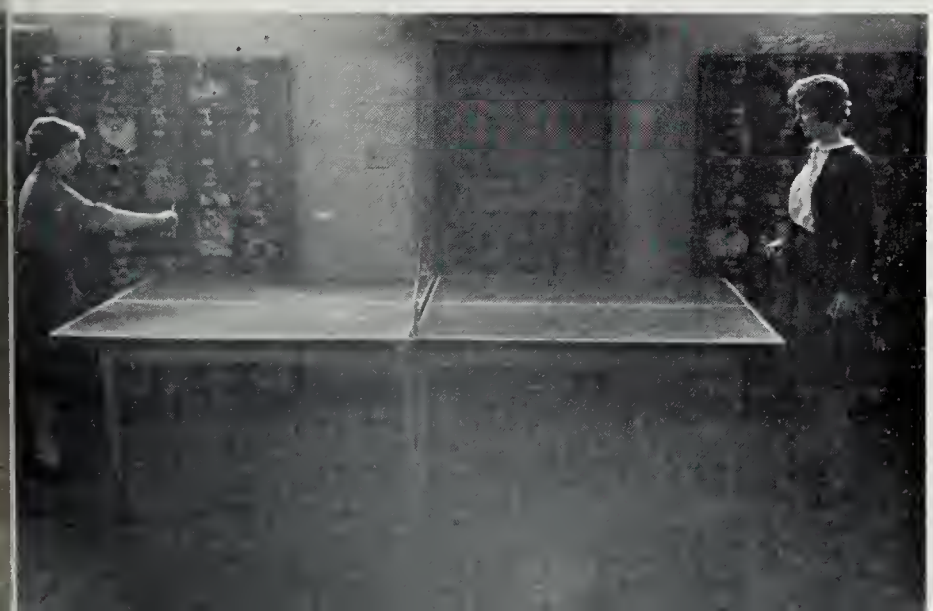

Girls enjoy taking part in archery tournament for individual rewards.

Girls' Basketball Team

Miss Charlotte Reynolds, the new coach, instructs captain Patricia Stanley and co-captain Jackie Somner on plays.

The Emporia Eagles girls' team was one which was hard to beat. The girls exhibited excellent team work, good leadership and training. The team devoted one and a half hours to practice each day during the season. In the early season the team showed great promise. In the game with Randolph-Henry the girls showed their ball handling ability until a sudden reversal in which RH took the game by a score of 27-25. With high hopes the team went to Victoria the following week. The girls led all four quarters to win the game by a score of 30-28. After a week of practice the team was once again challenged by the Parkview team.

L. to R. F. Owen, B. Braswell, V. Pearson, K. Jones, S. Watkins, L. Pearson, F. Mayton, S. Osborn, B. Ligon, J. Somner, E. Williamson,

Girls find that practice is necessary to produce a winning team. Jackie Somner jumps to make a layup shot.

Tries for Winning Season

Though the team played hard and didn't give up, they bowed to Parkview with a score of 39-29. Throughout the remainder of the season the team developed and strengthened its offense and defense.

This year the girls are under the direction of a new coach, Miss Charlotte Reynolds, graduate of Radford College. She has devoted many hours of her time helping the girls in learning basketball skills and techniques. She has given the girls new ideas and plays to work on and emphasized team work and co-operation among the players.

Varsity members, Janet Barnes, Shirlee Osborne, Louise Matthews, Billie Ligon, Elaine Williamson, Jackie Somners, Patricia Stanley, get a work out as Miss Reynolds looks on.

D. Cox, P. Jordan, Miss Reynolds, C. Brown, E. Green, M. Gay, P. Stanley, J. Barnes, and L. Matthews.

Miss Reynolds gives girls tips for handling the ball.

Joan Vincent throws one of the numbered footballs to the crowd during a home football game. Whoever gets the lucky football wins a prize.

Anne Gordon, Gayle Slate, Patsy Scheidemantel, Lou Etta House, and Sheila Brockwell lead the fans in their "Team" cheer.

Cheerleaders are Challenged

Varsity Cheerleaders, Lou Etta House, Gayle Slate, Cora Lee Hudson, Sheila Brockwell, Patsy Scheidemantel, Linda Barrows, Betty Wilborne, Anne Gordon, and Joan Vincent.

Combined Varsity and Junior Varsity squad lead the student body in the yells during the homecoming pep rally.

By Summer Camp

Cheerleader Coach, Mrs. Rogers, goes over rules with Head Football Cheerleader, Patsy Scheidemantel, and Head Basketball Cheerleader, Gayle Slate.

The cheerleader squad has worked hard and long in the support of the football and basketball team. During the past summer the girls attended a cheerleader Clinic held at Camp Farrar, Virginia Beach, where they learned many new yells, songs and stunt techniques. When they returned home, they were eager to try these new ideas. The squad taught the Junior Varsity Cheerleaders many of these yells at summer practices.

The cheerleaders are led by Patsy Scheidemantel during football season and by Gayle Slate through the basketball season. Both girls strived diligently to perfect the squad.

Our cheerleaders played an important part in all the team victories; even in defeat they never lost faith in our athletic teams.

Meet The Challenge Of

Classes At G.C.H.S.

Education

Eighth Grade officers from LEFT TO RIGHT are J. Taylor, President; T. Klugel, Vice President; C. Blankenship, Secretary; B. Harrell, Treasurer; K. Saunders, Photographer; B. Wheeler, Reporter; Mrs. Harris, Sponsor.

The eighth grade students learned of their new challenges through Orientation Day, presented to them by the Student Co-operative Association. They attended various classes and learned about their new subjects.

"Make your good better and your better best," their motto, will lead them through the coming years. They chose lavendar and white for their colors and the violet for their flower.

Their reception presented the opportunity for the parents to meet the teachers and to become acquainted with their child's new environment. They ended their first year of high school with a picnic which everyone enjoyed.

This is the fourth year that the eighth grades have had the opportunity to take accelerated courses in math and foreign languages. They will receive credit for these courses towards graduation.

An Eighth Grader joins the F. T. A., one of the many clubs they can join.

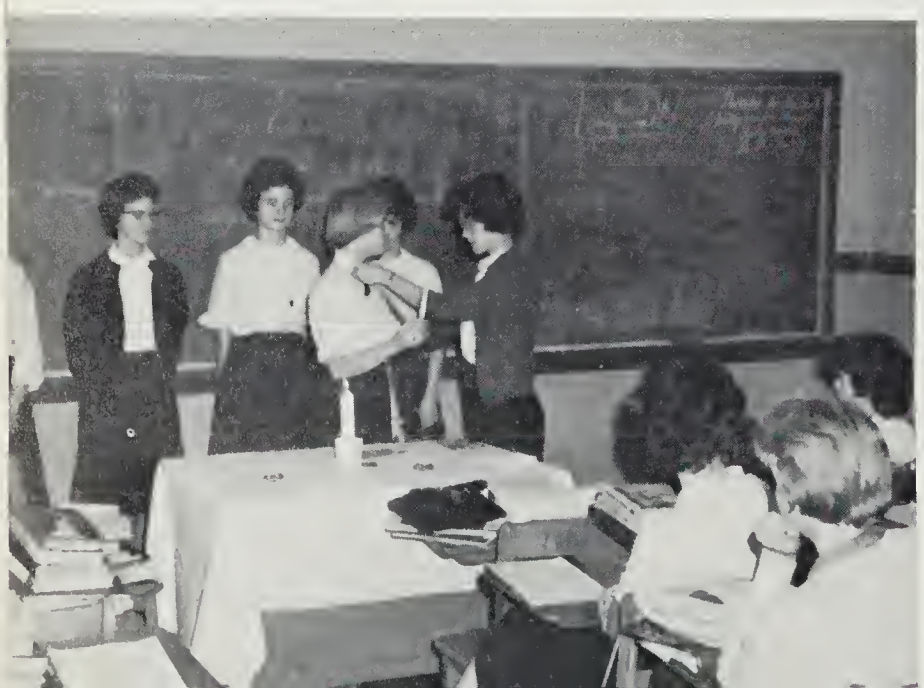

At reception held for parents the Eighth Grade teachers and parents meet.

Charms Eighth Graders

belinda allen
brenda allen
carolyn allen
david allen

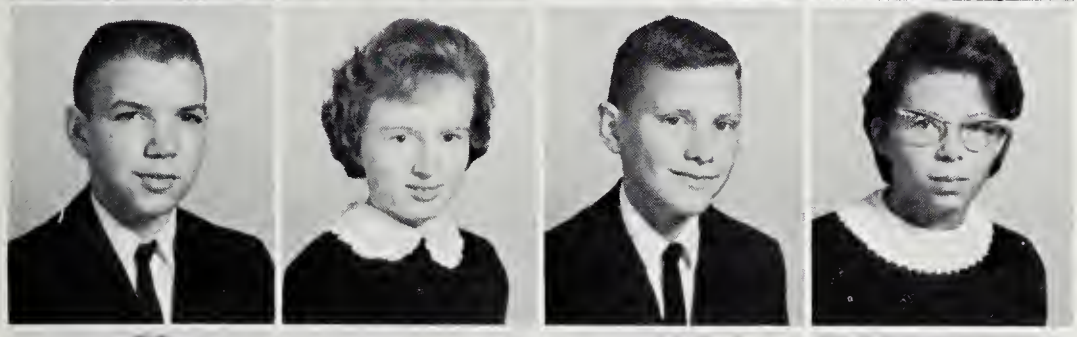

michael allen
joyce anderton
dennis baker
sandra banty

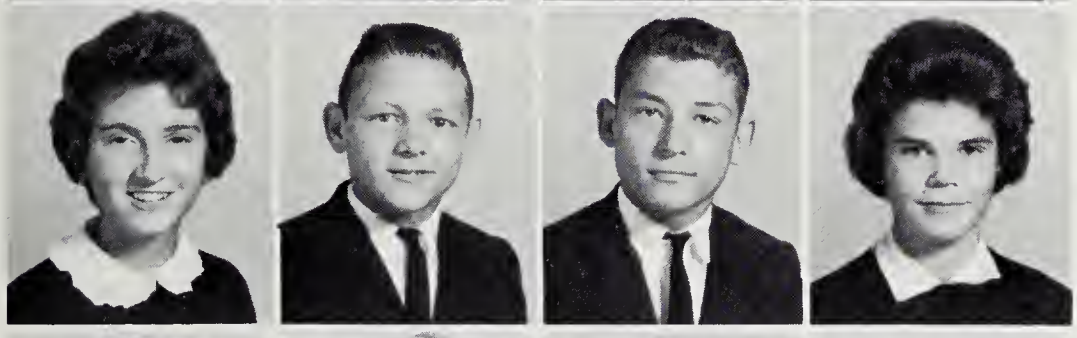

connie barfield
donnie barnes
ronnie barnes
ann barrows

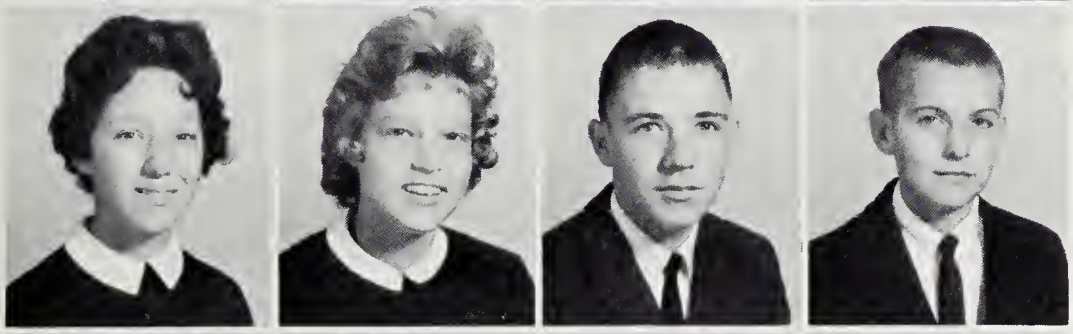

janice blalock
cheryl blankenship
earl blick
eddie bradley

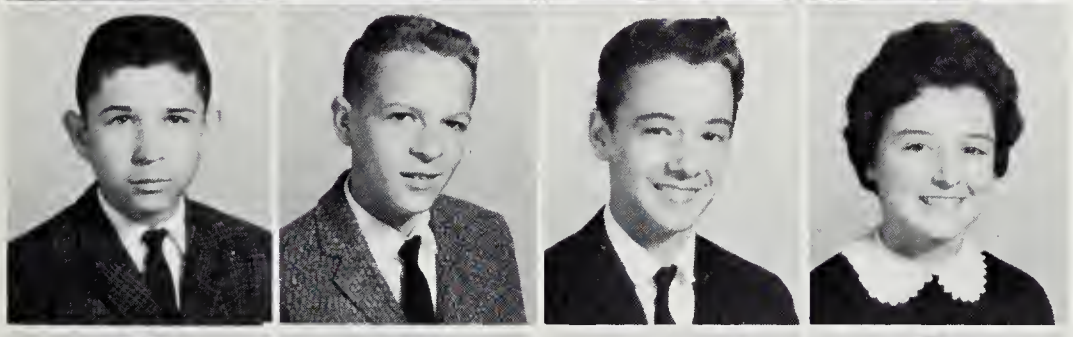

dennis braswell
james bridwell
chris brigman
paige bryant

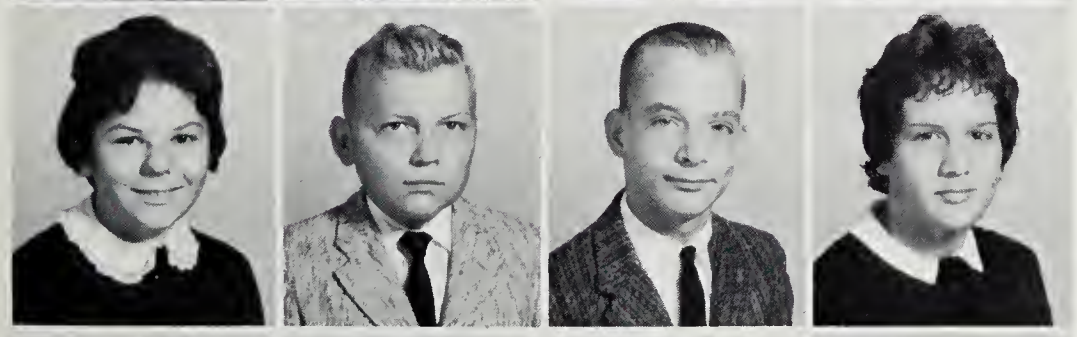

janet brule
tony caish
mike callahan
jane cannon

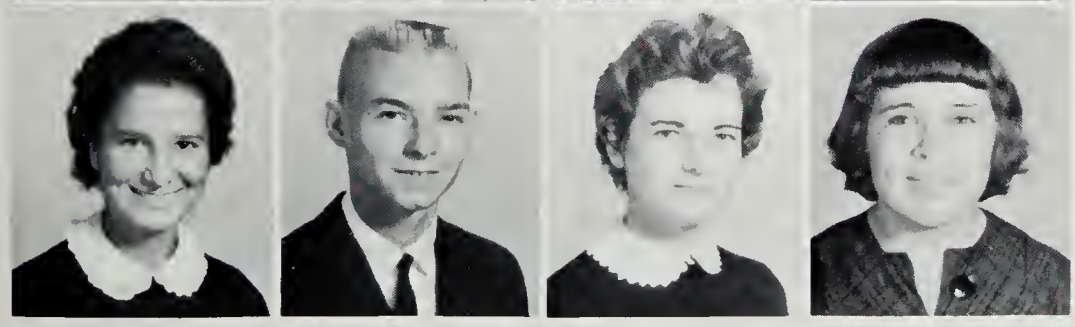

mildred cannon
richard carter
alice cifers
judy coker

Eighth Grade Reception Acquaints

tommy coleman
nancy conner
earl conwell
larry cooley

linda cottrill
pat dawson
channie deal
carol ann delbridge

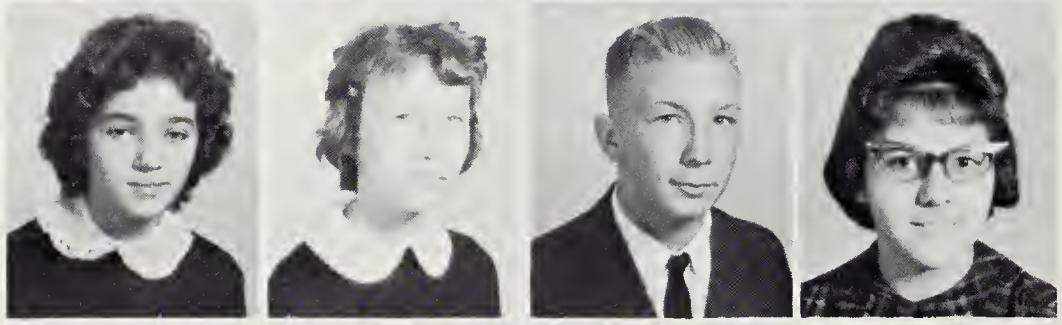

martha dodd
patricia doyle
dickie driver
judith edwards

howard ferguson
phyllis ferguson
edward gay
otis gay

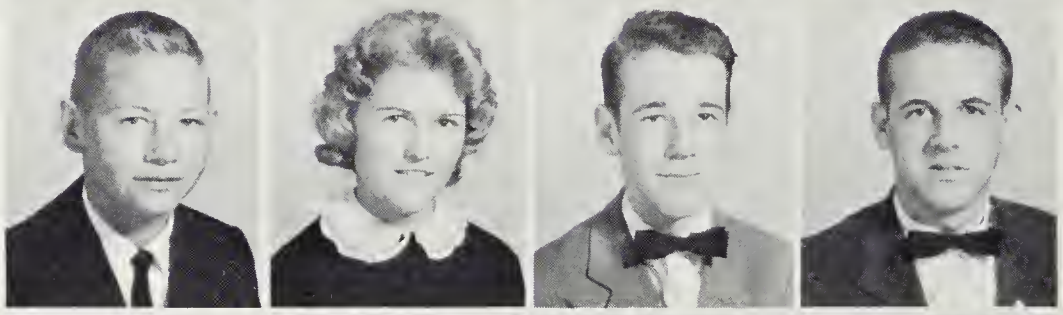

roger goins
jean gordon
donna grant
mary grizzard

susan grizzard
marion hadley
emmett hammond
linda hardaway

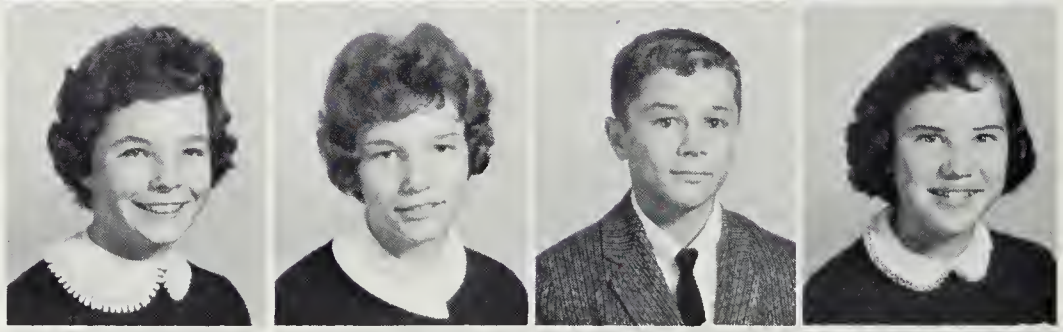

lynn harding
bet harrell
james harrell
ella mae harris

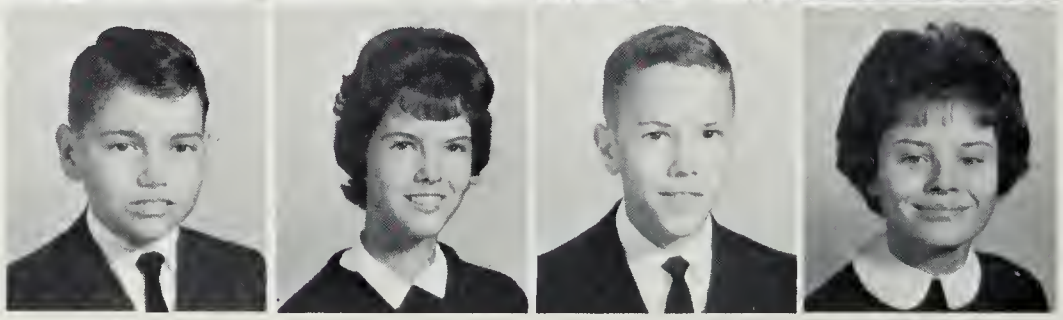

Parents With High School

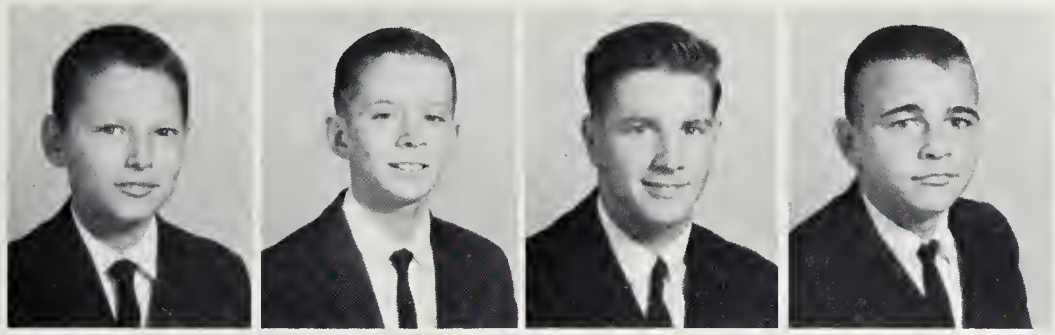

steven harris
richard harvey
william harvey
david hobbs

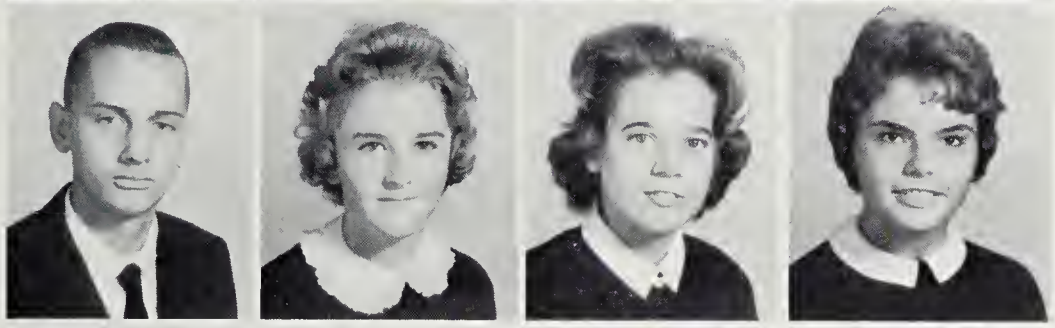

joe horton
brenda householder
carolyn huskey
connie jean

glenda joyner
cille keedwell
carolyn keeter
tena klugel

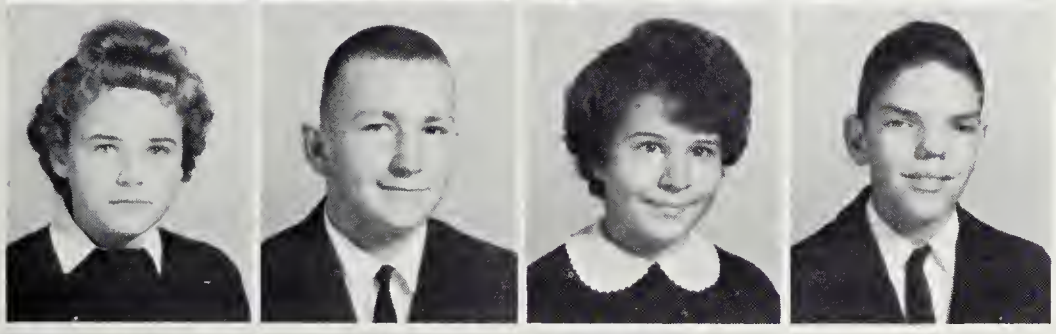

linda kubrock
rocky lanier
ruth lankford
tommy lee

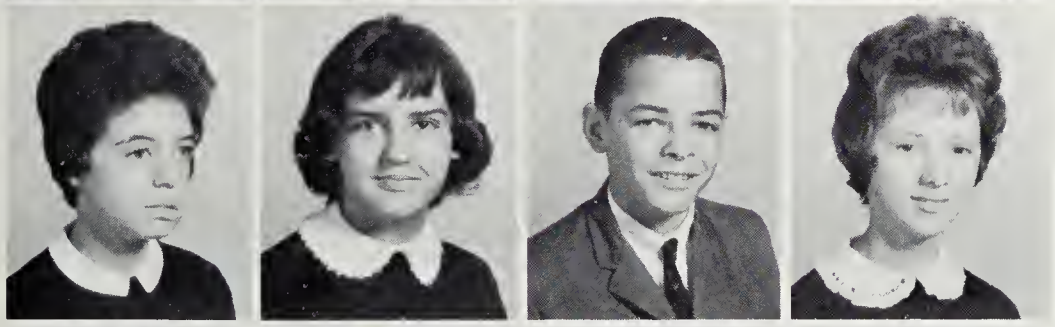

nancy leinwand
june lifsey
todd little
joanne lowery

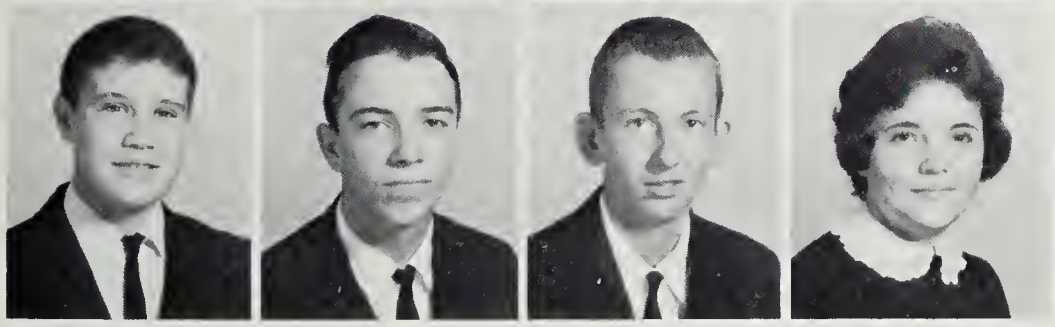

roddie lowry
quitman lynch
wayne mangum
patsy matthews

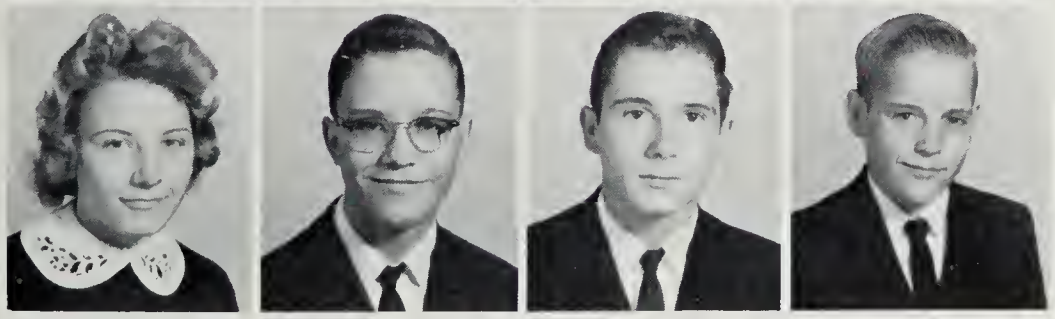

juanita merricks
donald miller
eugene mills
james moore

The Spring Picnic Climaxed

eugenia morris
anthony moseley
john motley
shirley myrick

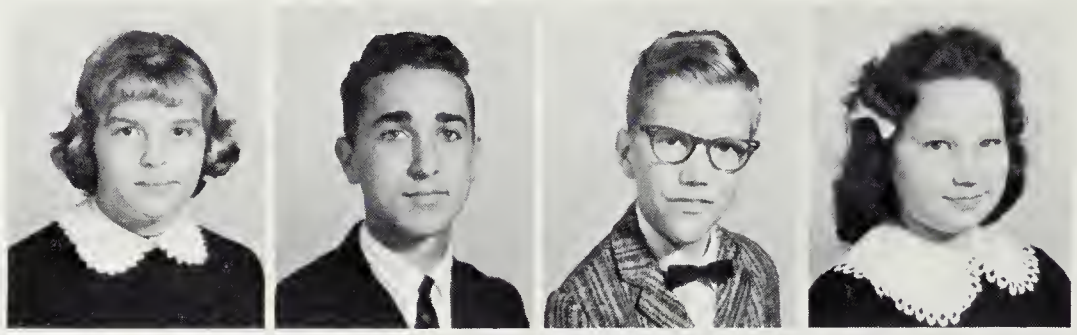

brenda newsome
faye newsome
frankie newsome
joseph o'rouke

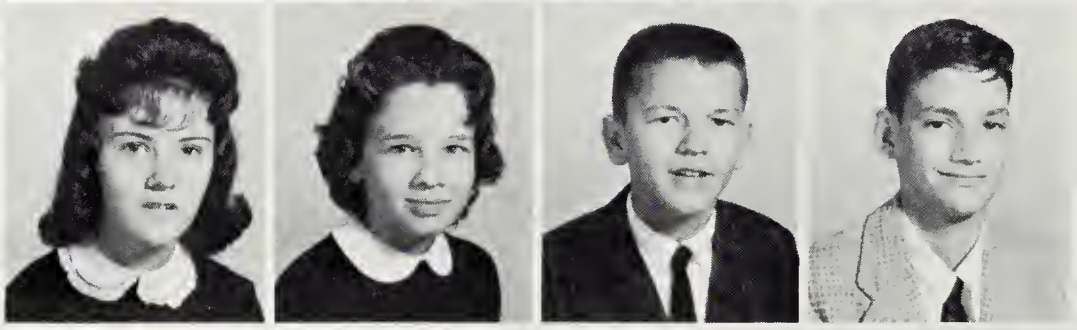

susan pair
kenneth palmer
gretchen parker
jesse parrish

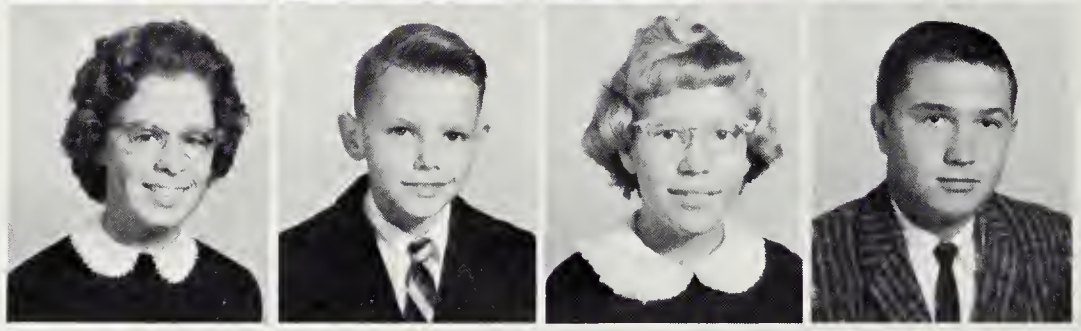

glenn pearson
janie pearson
joyce pearson
carolyn poarch

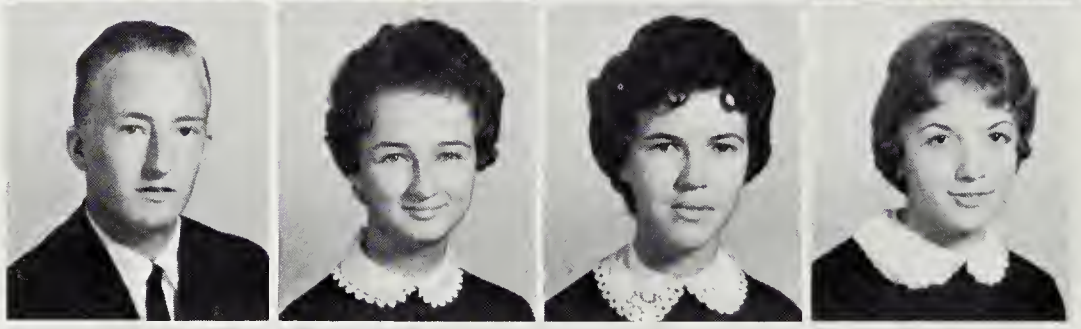

edwin powell
carlton rae
lowrie ransom
kathy rawles

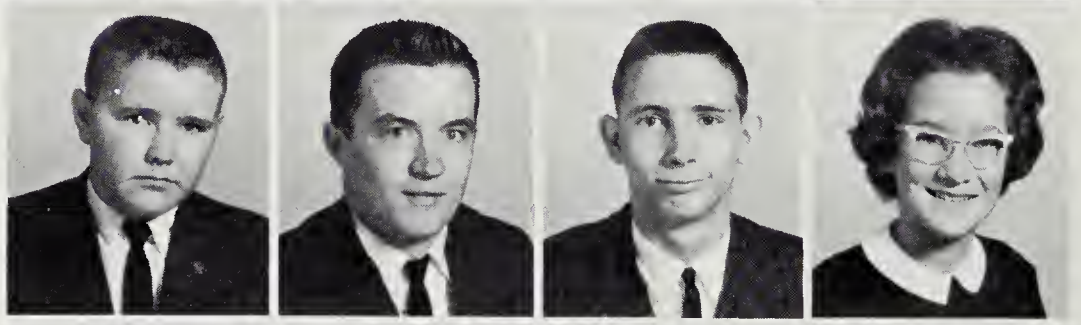

brenda roach
ned roach
james rogerson
danny rook

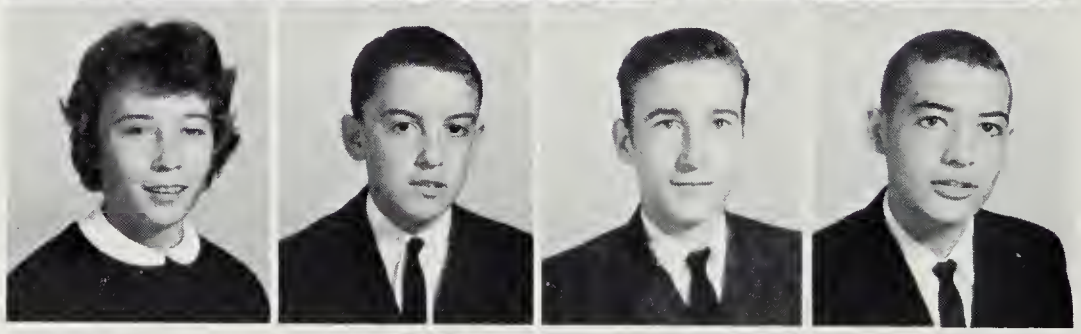

kathy saunders
linda seymour
wayne shimko
kelly slagle

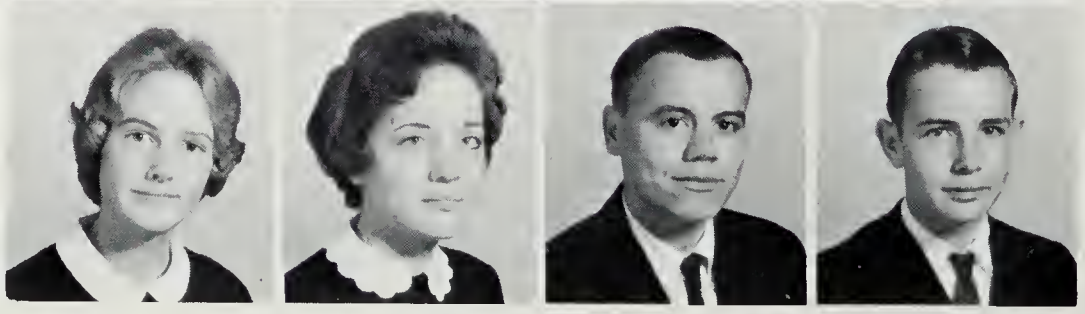

Their First Year

anna smith
gail stainback
richard stone
jane stowell

brenda taylor
jerry taylor
josephine tomlin
billy tomlinson

faye van dyke
bonnie vassar
eddie weeks
linda weiss

bob wheeler
jean wheeler
judy white
peggy whitehead

kenneth whitlock
patricia wiggins
michael wiggins
brenda williams

richard wilson
joyce wrenn
andy wright
dan wright

marguerite woodard
terry york

Freshman Class Officers: LEFT TO RIGHT, Allen White, vice-president; Billy Newsome, secretary; Earl Clary, treasurer; Patsy Greene, reporter; Larry Kubrock, photographer; SEATED, Bubba Brockwell, president.

Class Enjoys High School Life

Betty Keedwell, Sharon Morris, Betty Jo Slate, Dee Moore, and Pat Graham busy doing their part for the Freshman-Sophomore.

When the Freshman class first came to G. C. H. S., they entered as frightened eighth graders. They soon became accustomed to their new way of school life and took their daily tasks in their stride. Their Eighth Grade reception was a great success. They ended their year with a wonderful picnic.

As they entered G. C. H. S. this year, a familiarity rang out in their minds. They are looking forward to this year's events: their first Freshman-Sophomore and their picnic.

Bernie Allen
Calvin Allen
Cecil Allen
Roy Avent

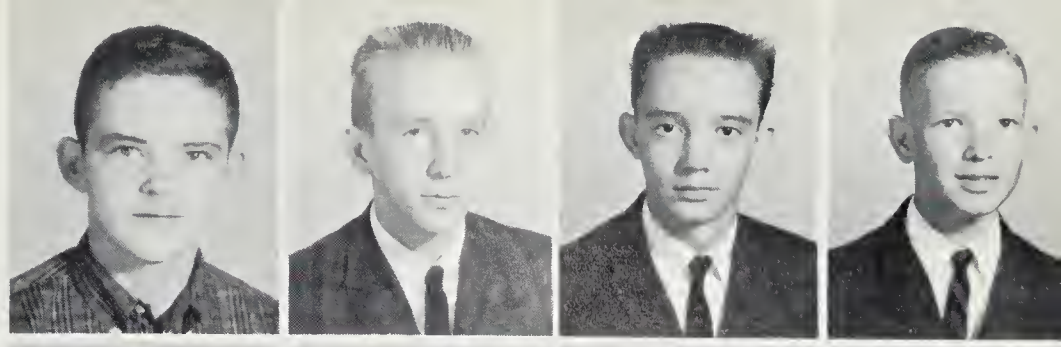

Jennie Bailey
Gerald Barnes
Betty Blose
Billy Bowen

Joe Boykin
Billy Bradley
Diane Bradley
Linda Bradley

After Tensions Of Eighth Grade

Jimmy Brantley
Jean Bredrup
Bubba Brockwell
Judy Bryant

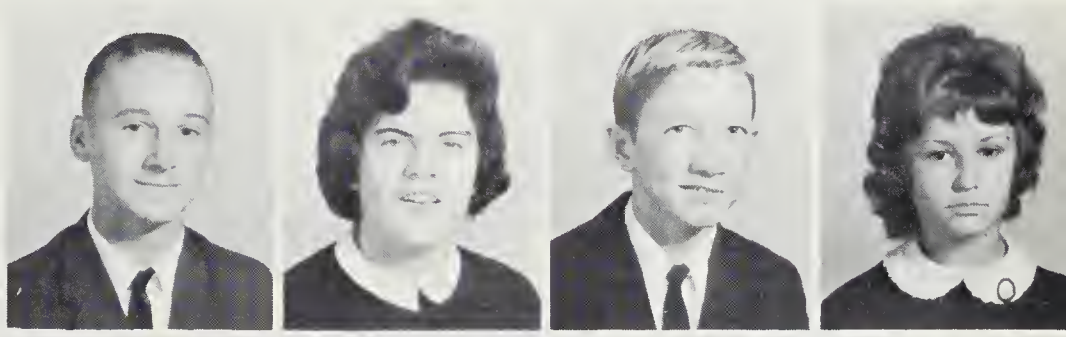

Betty Buckner
Ruth Dey Cannon
Martha Ann Cato
Francis Charrette

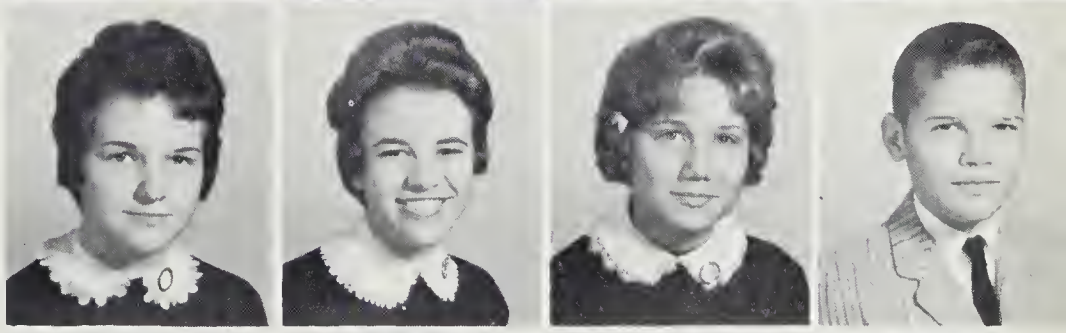

Eddie Clark
Earl Clary
Ronnie Coker
Linda Combs

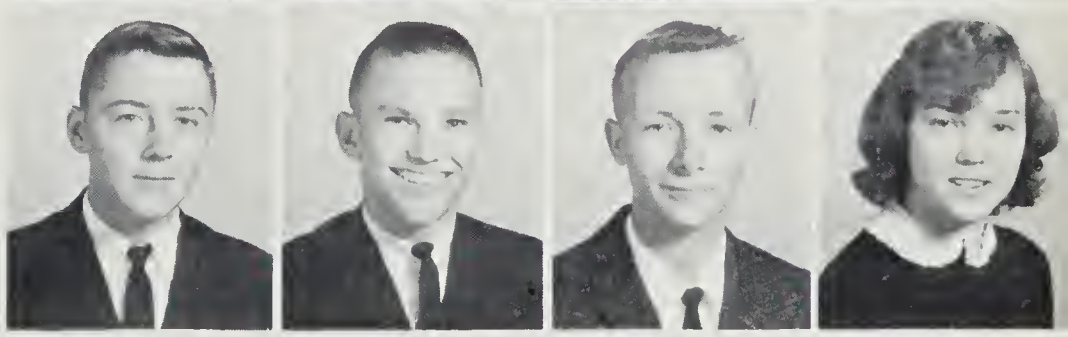

Bill Conner
Eddie Cottrill
Jackie Council
Dorothy Crowder

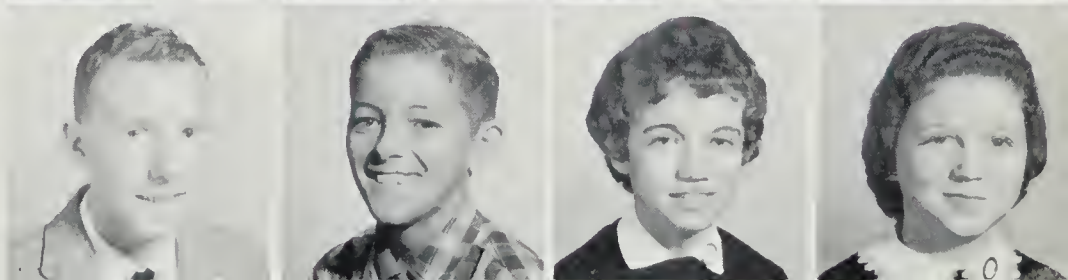

Jackie Daniel
Patricia Deatherage
Minnie Delbridge
Linda Dodd

Lynn Doyle
Patsy Doyle
Donald Driver
Joyce Driver

Nancy Driver
Patricia Dunlow
Dale Echols
Nina Ellis

Freshman Found Themselves

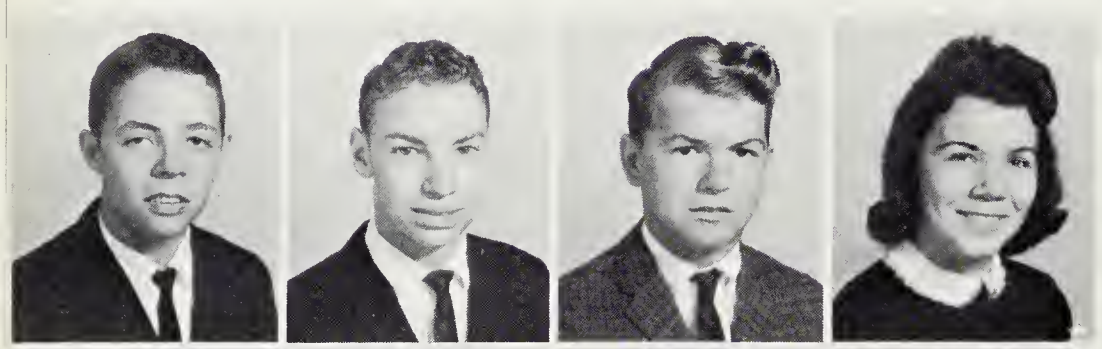

Mike Ferguson
Stanton Ferguson
Jim Gibson
Jackie Gordon

Pat Graham
Patsy Green
Barbara Grizzard
James Grizzard

Marion Grizzard
Gwen Harrell
David Harris
Judy Harris

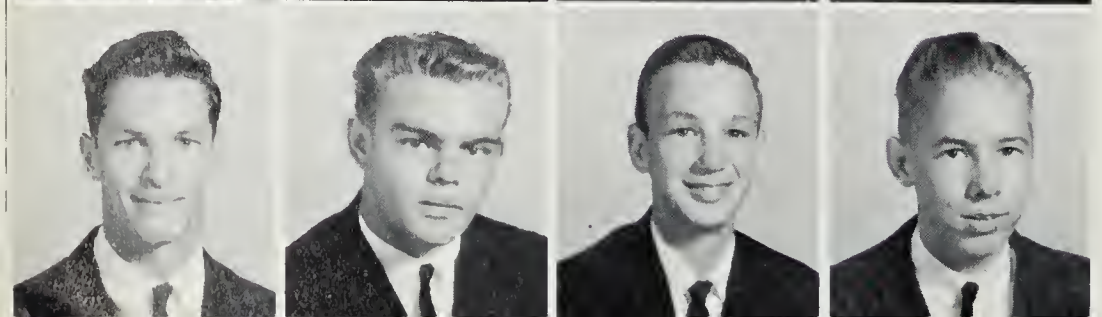

John Harvey
James Hobbs
Phil Hobbs
Tommy Hobbs

Jimmy Huskey
Mildred Jackson
Bobby Johnson
Raynor Johnston

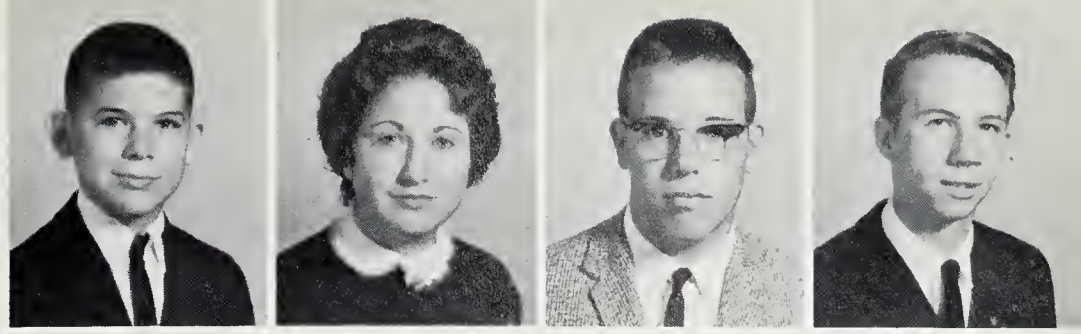

Judy Jones
Ronnie Jones
Janice Jordan
Annie Justice

George Kasper
Betty Keedwell
Larry Kubrock
Douglas Lankford

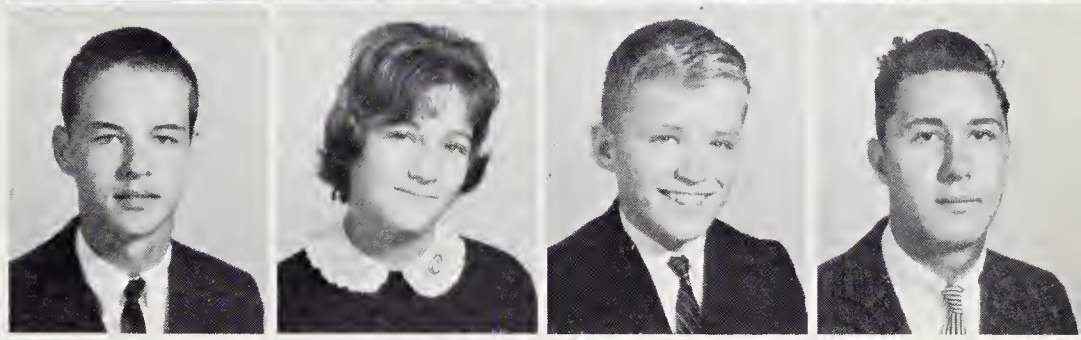

In More Club Activities Than Ever

Bobby Lee
Bobby Little
Peggy Low
Gerald Lucy

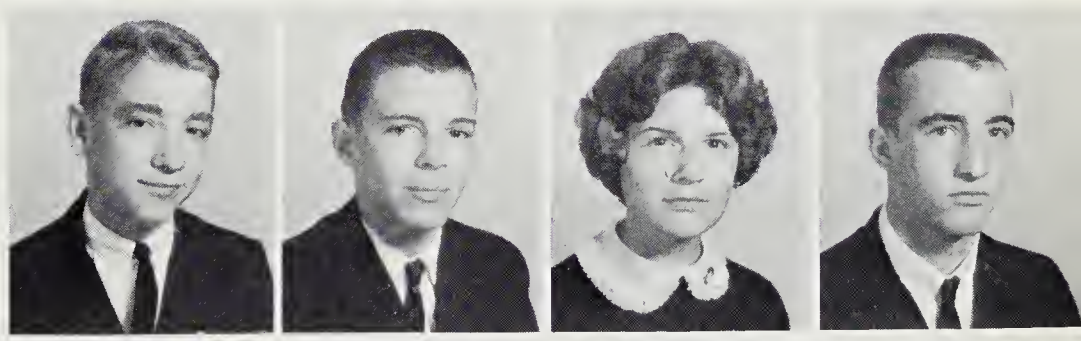

Glenda Lucy
Jerry Lucy
Levi Lynch
Robert Lynch

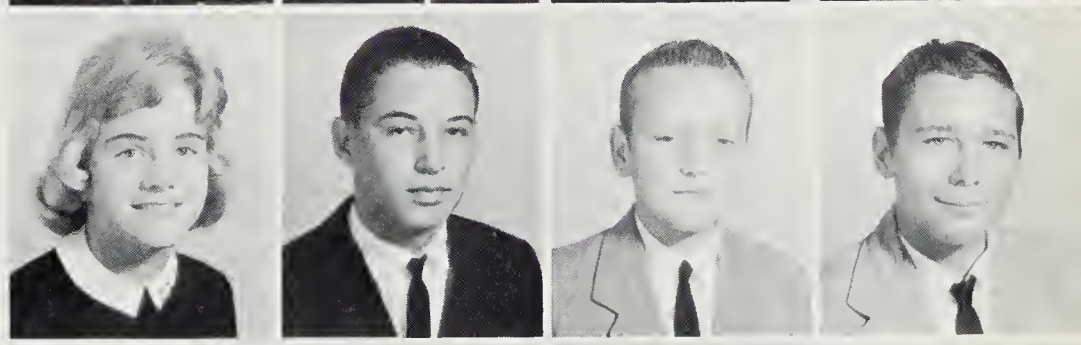

Walter Lynch
Barbara Maitland
Mary Ann Martin
Sandra Merricks

Kenneth Michael
Jackie Miller
Judy Mills
Dee Warren Moore

Johnny Morgan
Sharon Morris
Barbara Newsome
Billy Newsome

Elsie Newsome
Ann Noel
Joyce Ogburn
Phyllis Ogburn

Donnie Owens
Howard Parker
Ann Pearson
Monty Pearson

They Anticipate Their Class Dance,

Rita Pope
Pat Powell
Beverly Pruett
Judie Rice

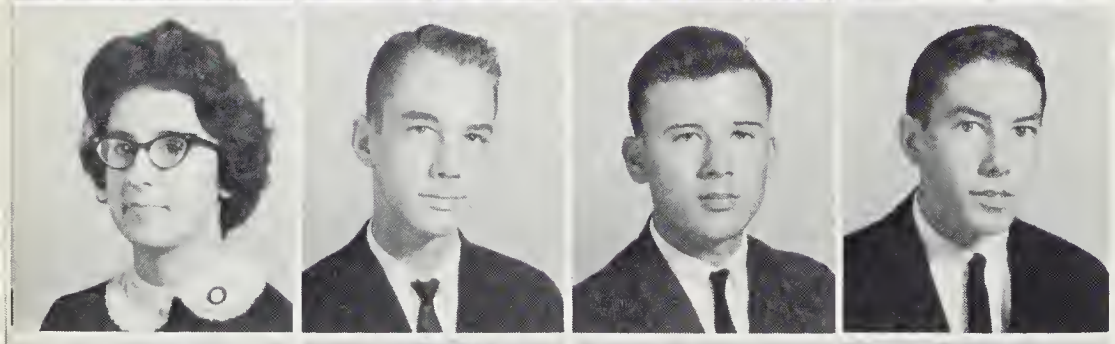

Anne Roach
Larry Robertson
Jimmy Robinson
Kenny Ryals

Ruth Sabo
Cindy Sasser
Paul Schlenker
Marion Scott

Lee Seymour
Gloria Shepard
Martha Shimko
Tom Skinner

Betty Jo Slate
Jerry Sledge
Harry Smith
Rudy Snell

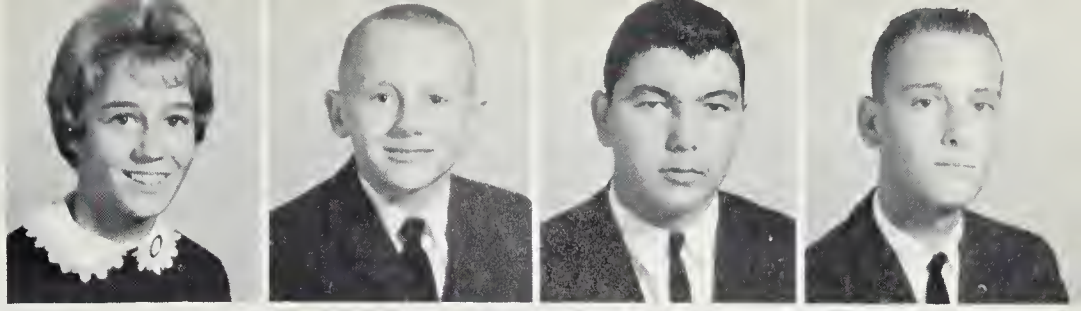

Al Stainback
Dennis Stainback
Dean Taylor
Jo Ann Taylor

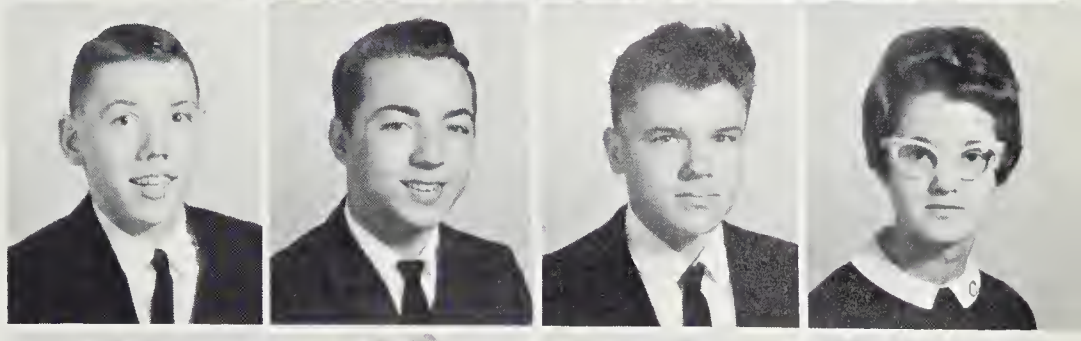

Ronnie Thrower
Roberta Tomlinson
Cynthia Tudor
Cleveland Turner

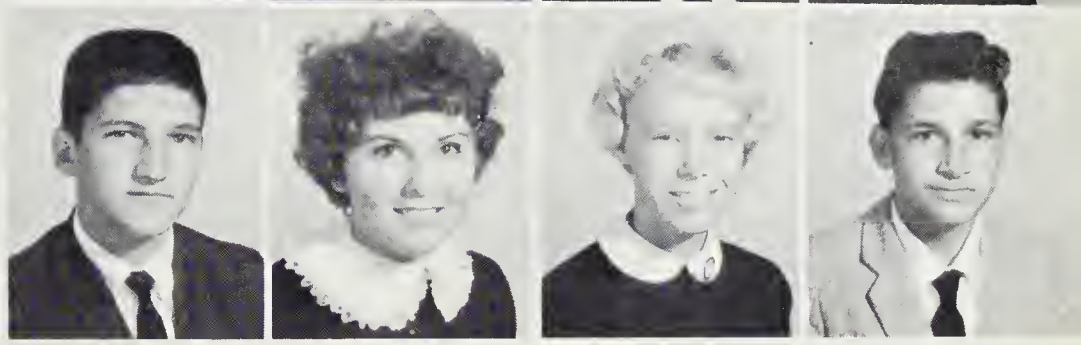

The Freshman-Sophomore

Pete Weaver
Allen White
John Whitehead
Mary Lou Whitehead

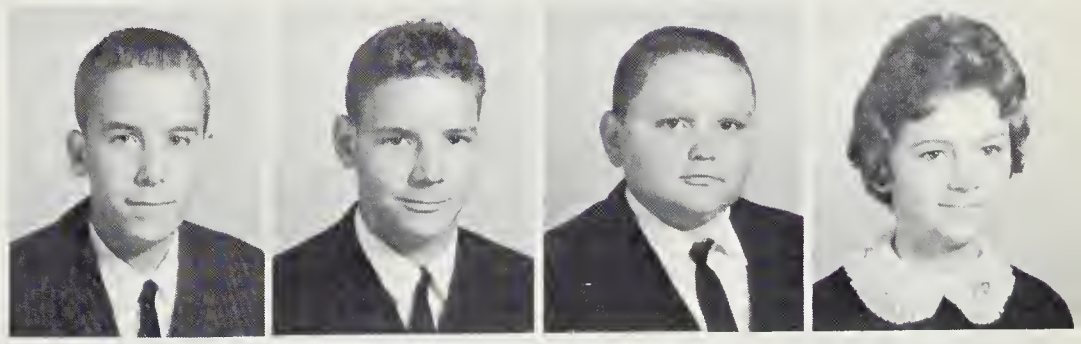

Carolyn Whitlock
Clifton Williams
Ricky Williams
Larry Williamson

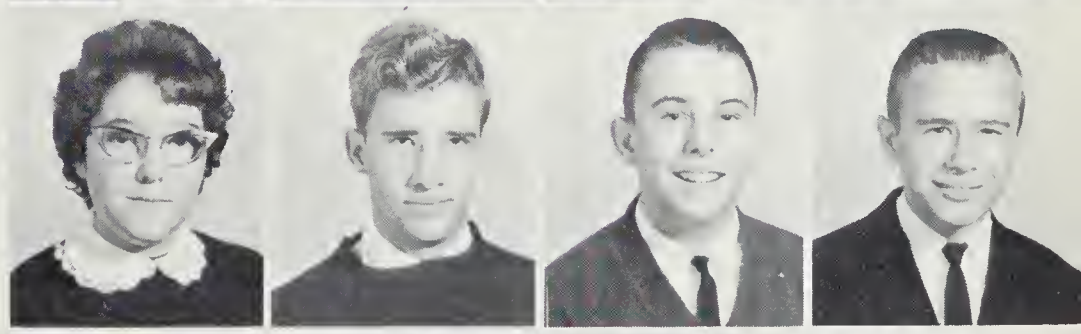

Janet Woodard
Faye Wray
Wesley Young

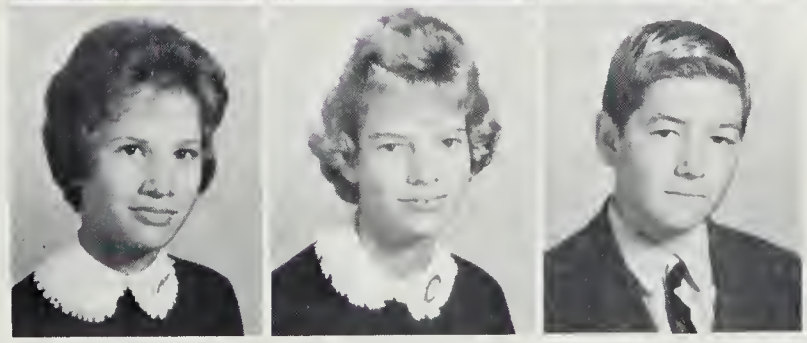

Sophomore Class Officers outline class activities. SEATED: Secretary, Cora Lee Hudson; President, Joe Tedesco; Vice-President, Rick Wheeler. STANDING: Reporter, Gayle Ligon; Treasurer, John Pritchard.

Sophomore Class Officers

John Pruett, Betty Jones, Stacy Watkins, Polly Prince, Wesley Wood, and John Pritchard look for insects for their biology collections.

Sophomores had many high standards to meet, including those set by last year's sophomores and by themselves previously. They chose pink dogwood for their flower, pink and white for class colors, and "Together we stand; divided we fall" for their motto. Everyone said their eighth grade reception, a take-off on the "Ted Mack Amateur Hour" was very original. They also recall their last year's Freshman-Sophomore Dance, when the gymnasium was impressively decorated as "Paris in Springtime" with a ceiling-high Eiffel Tower.

This year they found themselves in more advanced courses, many taking commercial courses for the first time. They found that they were called on more than ever to participate in club activities, athletics, and in putting out school publications. The class picnic and dance were also important events.

Most of them met their challenges, and even though they remember their sophomore year fondly, they look forward to being juniors next year.

Donny Allen
Jeanette Allen
Judy Avent
Irene Baily
Wayne Banty

Lewis Baptist
Mary Borland
Janet Barnes
Clarence Bass
Anna Batts

Lois Beatty
Bill Belmonte
Howard Boney
Ruth Bradley
Betty Braswell

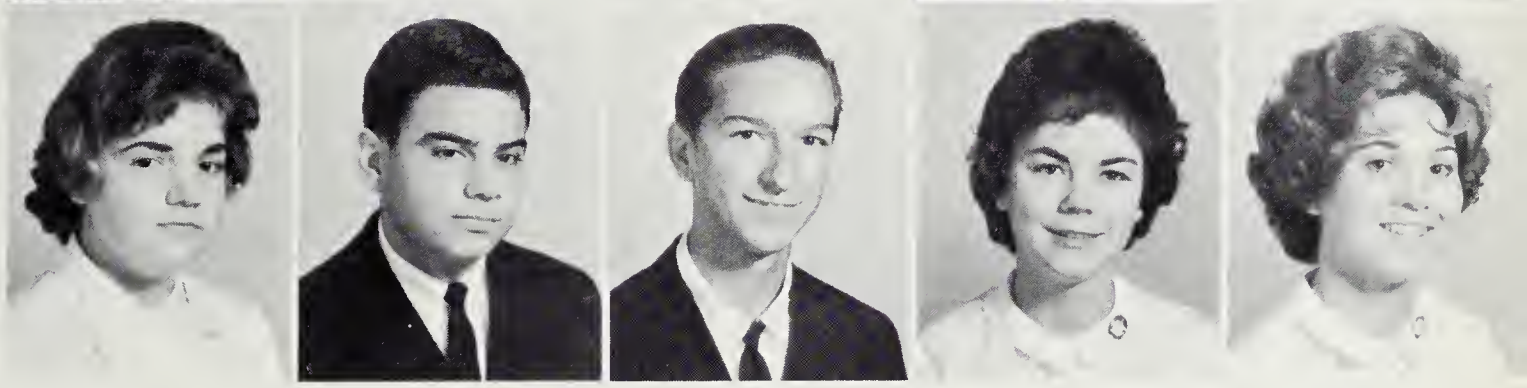

Four Transfers Joined Our Ranks

Gloria Brewer
Linda Brigman
Shelia Brockwell
Ann Buckner
Mildred Buckner

Pat Callahan
Billy Chaplin
LaVerne Conner
Gerald Conwell
Mildred Conwell

Dottie Cox
Katrina Daniel
Diana Dockery
Judy Doyle
Billy Dunn

Ruby Edwards
Richard Epps
Jimmy Ezelle
Jean Ferguson

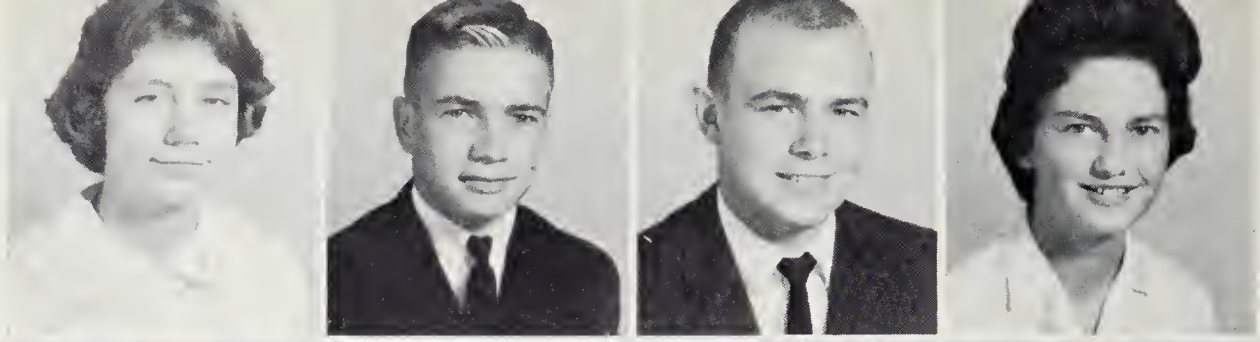

Joyce Ferguson
Terry Ferguson
Martha Gay
Sallie Goodwyn

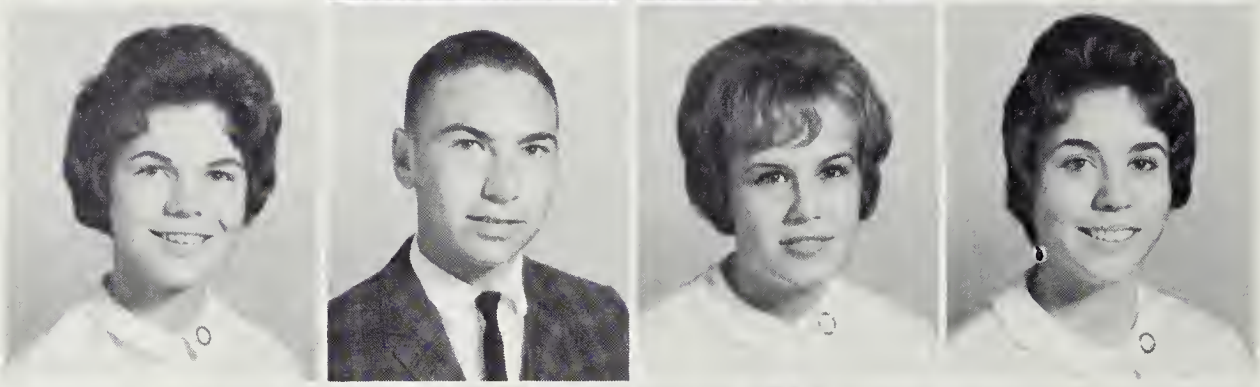

Oscar Gordon
Wilbur Gordon
Edna Greene
Randy Grigg

Barbara Harris and Linda Woodruff

Jerry Grizzard
Judy Grizzard
Eileen Hollingshead
Joyce Harrell

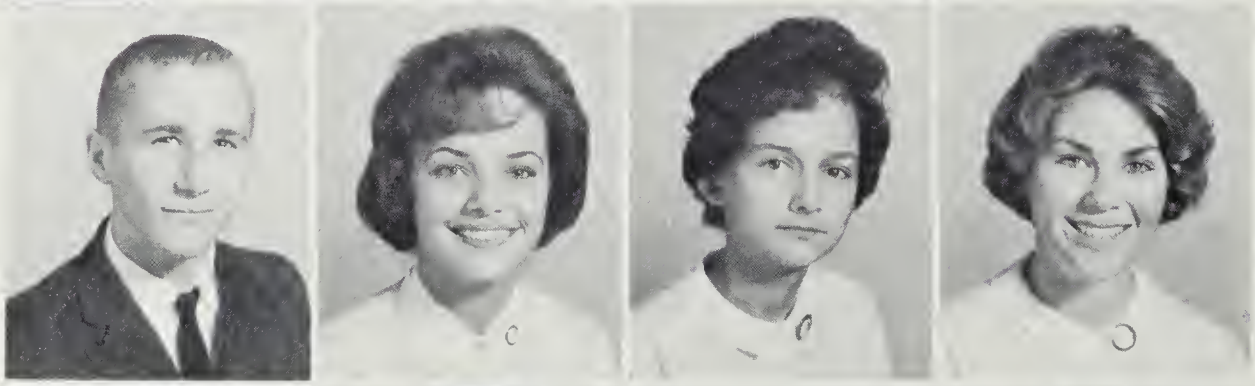

Otho Harrell
Barbara Ann Harris
Donna Harris
Judy Harrison

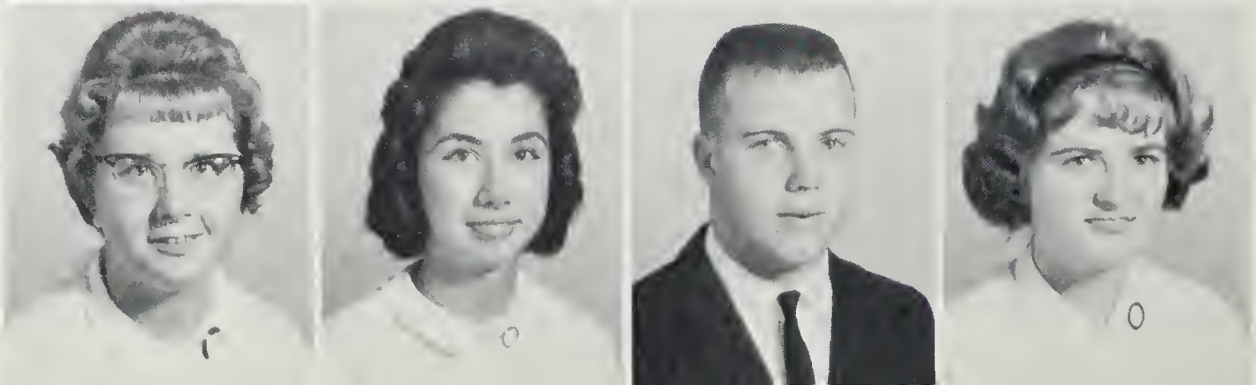

Sandra Harvey
Cora Lee Hudson
Tommy Johnson
Betty Jones

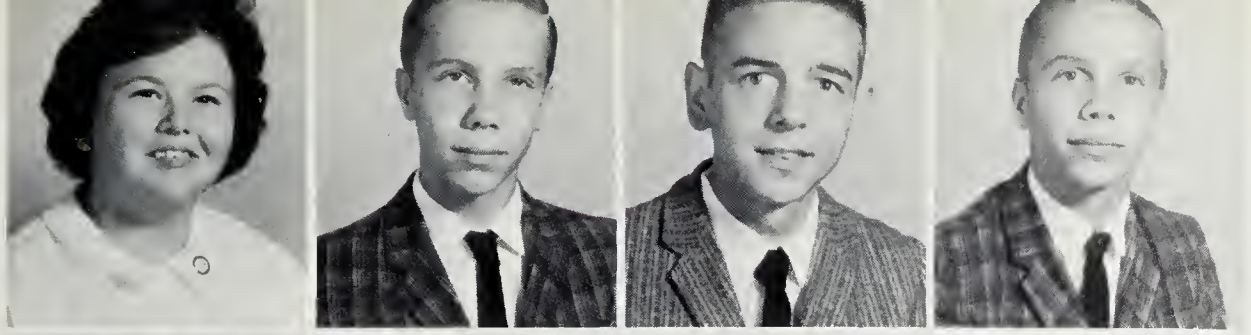

Kay Jones
Larry Jones
Lonnie Jones
Mike Jones

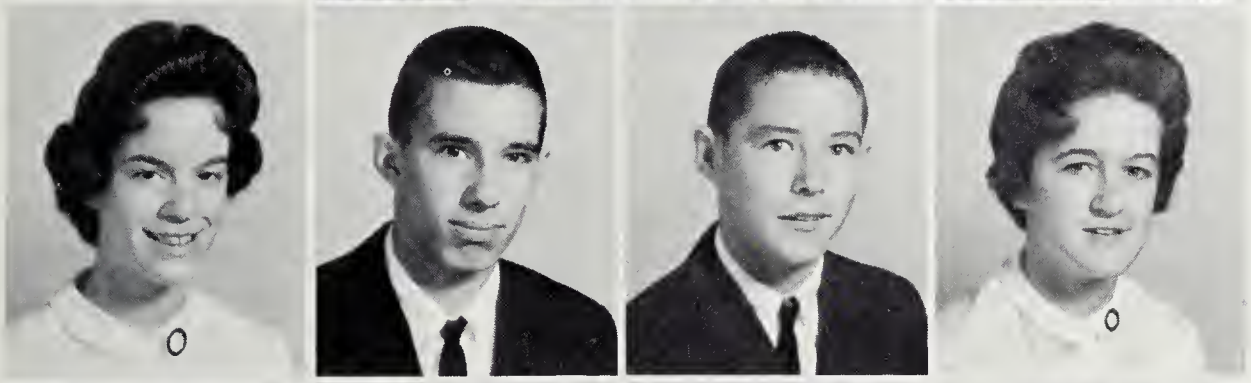

Peggy Jordan
Wayne Leath
Butch Ligon
Gayle Ligon

Elmer Matthews
Louise Brenda Matthews
Frances Mayton
Clifford Mitchell

Were Homecoming Representatives

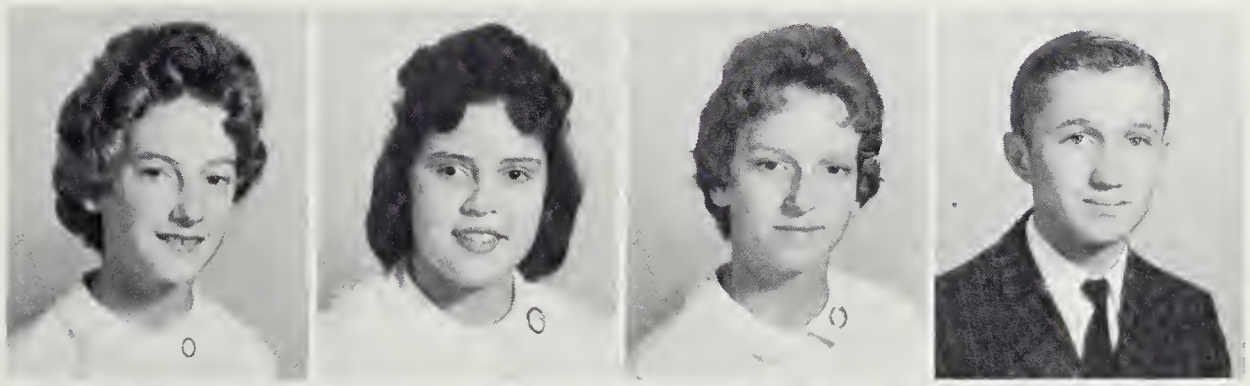

Marcia Mitchell
Faye Moore
Betty Morris
Bob Norwood

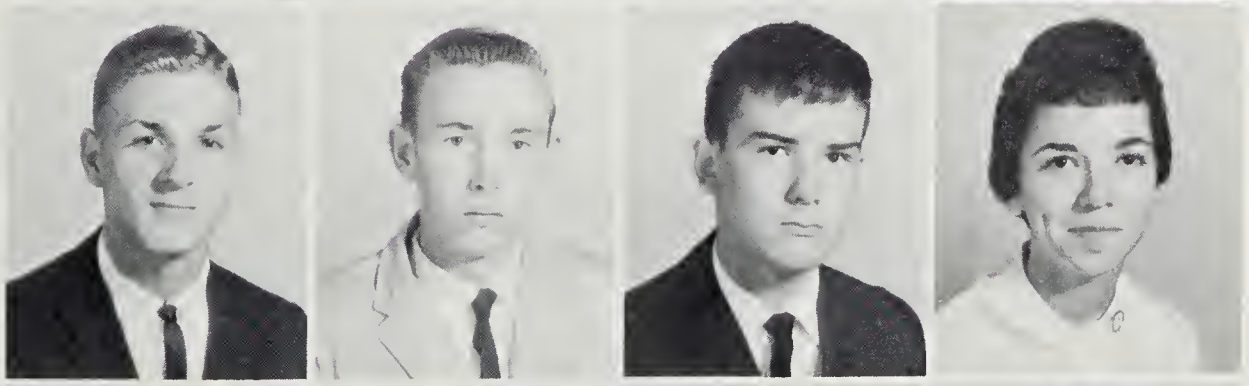

Jerry Norwood
Melvin Ogburn
Michael Ogburn
Patricia Overby

Faye Owen
Linwood Parker
Virginia Pearson
Paige Perkins

Bobby Podstepny
Polly Prince
Stanley Prince
John Pritchard

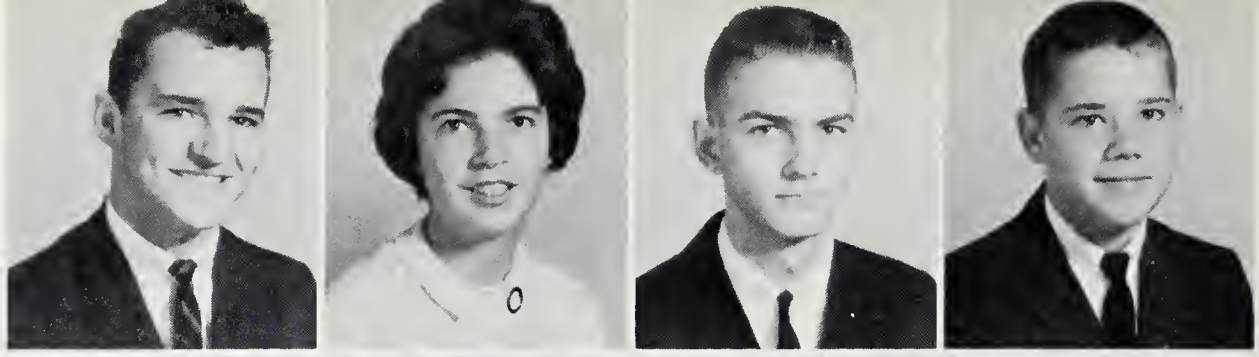

John Pruett
Jeanne Rae
William Ricks
David Roach

Peggy Roach
Wayne Roach
Betty Robinson
Ted Rogers

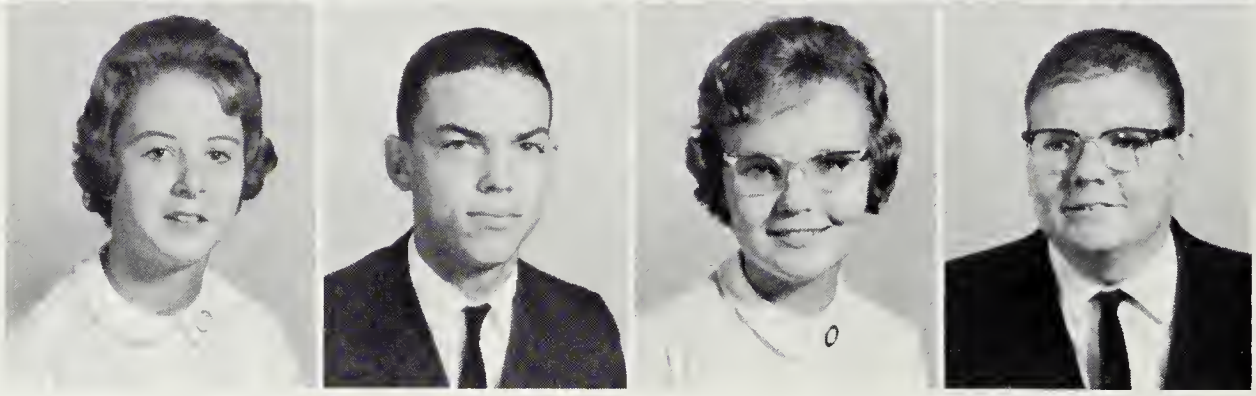

The Beta Club Recruited New

Katha Sadler
Wilson Seward
Carolyn Slate
Patsy Slate

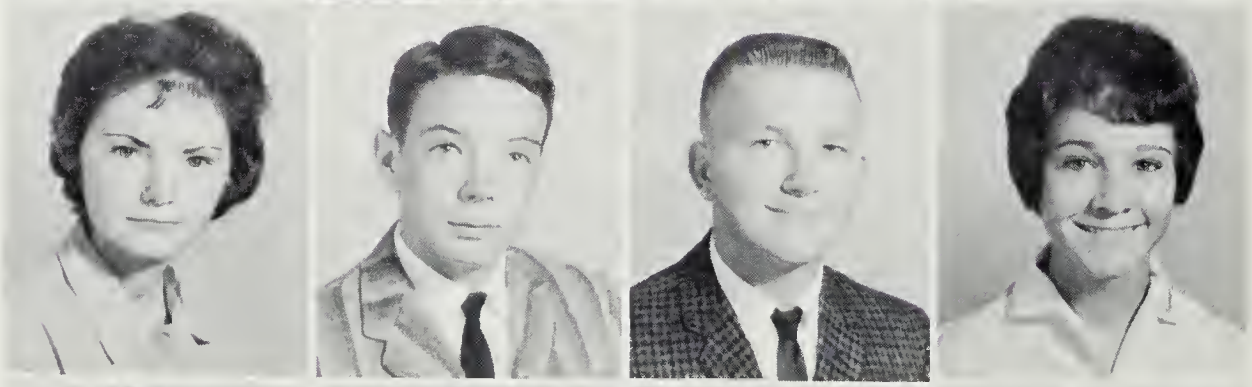

Carolyn Smith
Howard Spruill
Donald Stainback
Julia May Staton

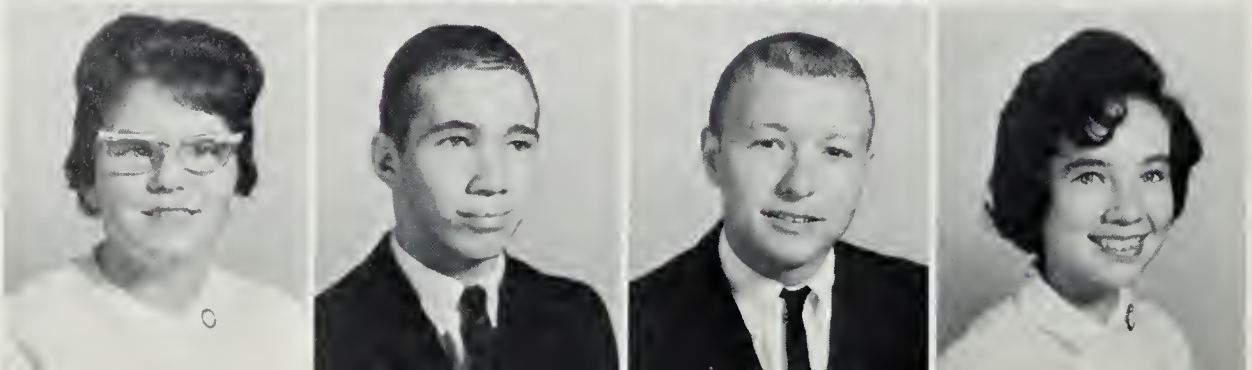

Maureen Stokes
Gilbert Sykes
Joe Tedesco
Judy Thomason

William Thompson
Terry Tillar
Tommy Tillar
Anita Tomlinson

David Tomlinson
Milan Veliky
Martha Walton
Hardee Watkins

Stacy Watkins
Scotty Wesson
Rick Wheeler
Nancy Whitehead

Members From The Sophomore Class

Andy Wilbourne
Bonnie Wilkinson
Maynard Wilkinson
Barbara Williams

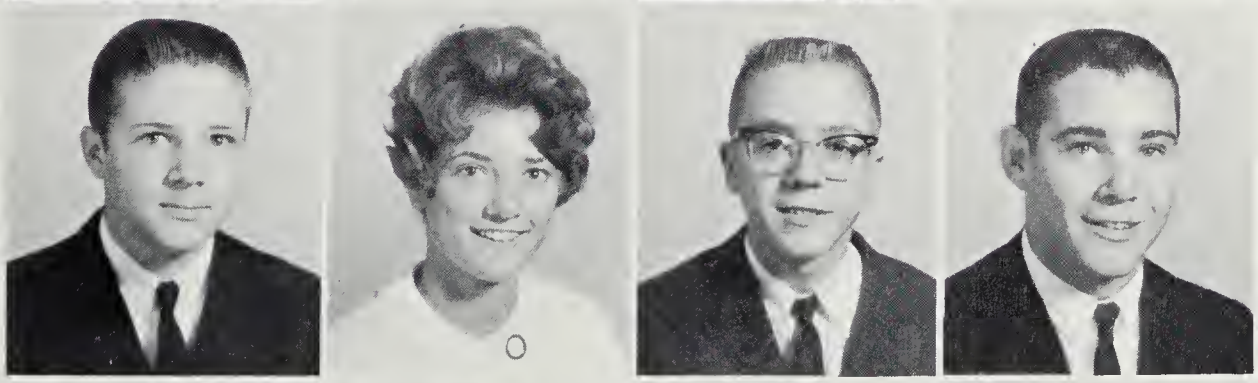

Wesley Wood
Linda Woodruff
Wesley Woodruff
Aubry Wray

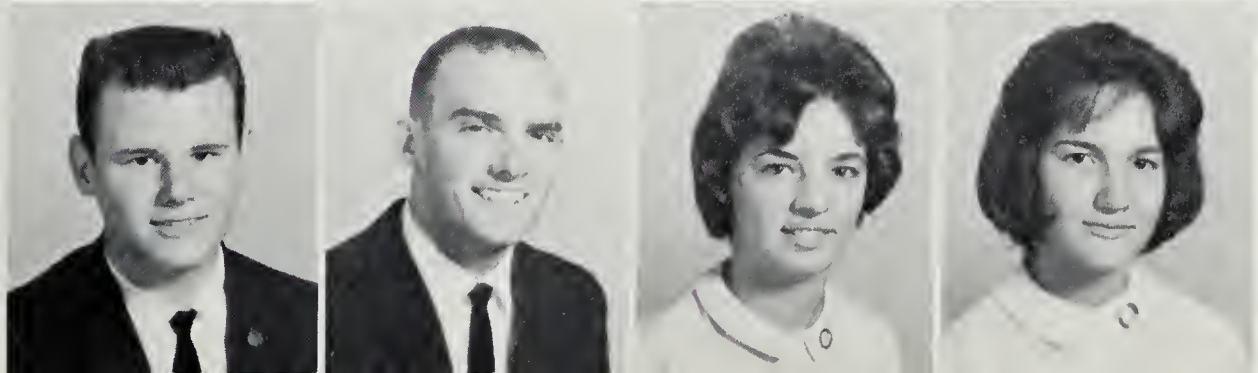

Dennis Wrenn
Dwight Wrenn
Lois Wright
Laura Zimmerman

Busy Juniors Began

Junior Class officers from LEFT TO RIGHT are Rick Brothers, Photographer; Claude Harrison, Treasurer; Dale Mitchell, Reporter; Tommy Doyle, President; Joan Vincent, Secretary, and Bobby Staton, Vice President.

The Junior Class

The Junior Class motto "It is better to look ahead and prepare than to look back in regret" has been a helpful guide through the year. The class flower is the orchid, and the colors are lavendar and purple.

This class was the first one to be offered accelerated courses in foreign languages and mathematics and to follow a five year high school plan.

This year the class worked diligently on various projects which helped finance the Junior-Senior Prom, the climatic affair of the year.

Earning the class rings encouraged the Juniors to plan wisely for their final year.

Mrs. Wood, a Junior sponsor, is helping Rick Brothers and Jeff Kiser to prepare for the Junior Variety Show.

The Year By Selling Muddle

Eddie Allen

Judy Allen

Linda Barrows

Gregory Bennett

Steve Bloom

Mary Boykins

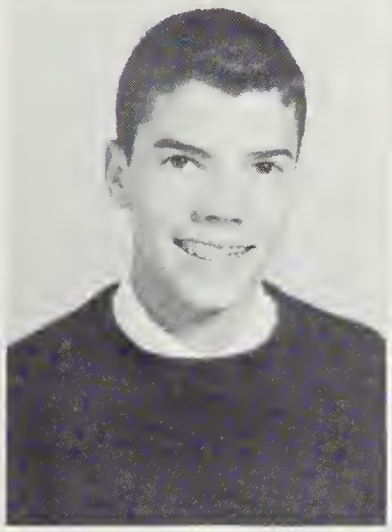
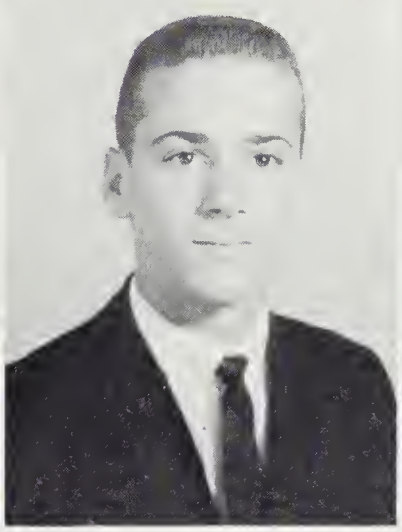

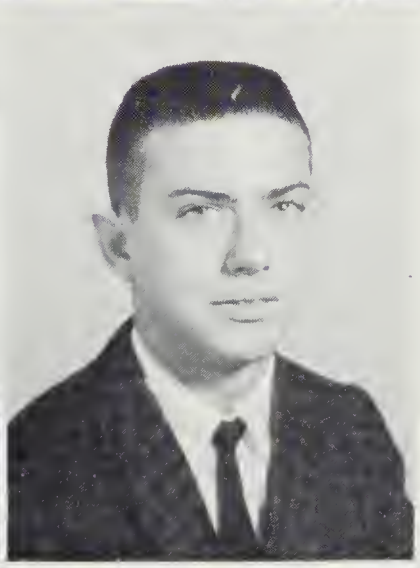

Joyce Bradley

Phyllis Brna

Rick Brothers

Cotrisha Brown

Carroll Cannon

Mary Clements

They Financed The Annual

Jimmy Cook

Sue Crowder

Jerry DeForest

Jerry Delbridge

Jerry Doyle

Judy Doyle

Tommy Doyle

Linda Duncan

Billy Dupree

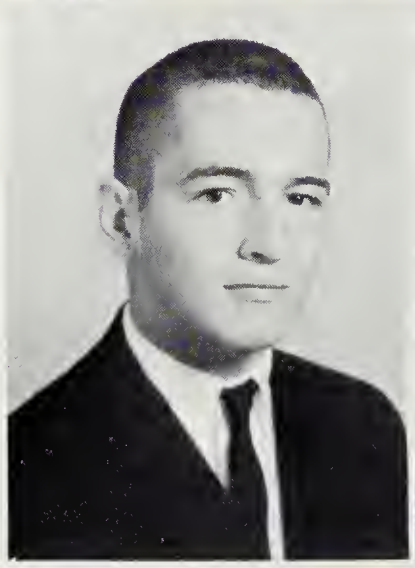

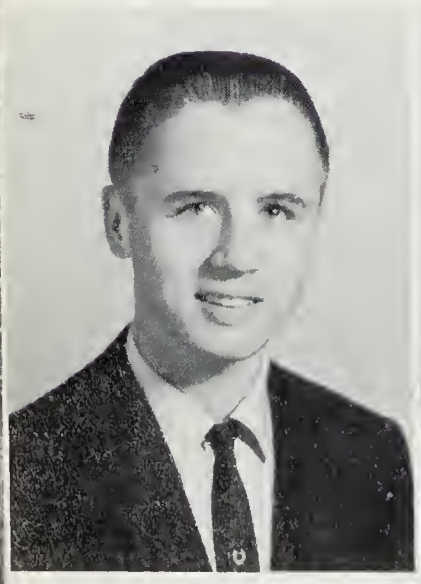

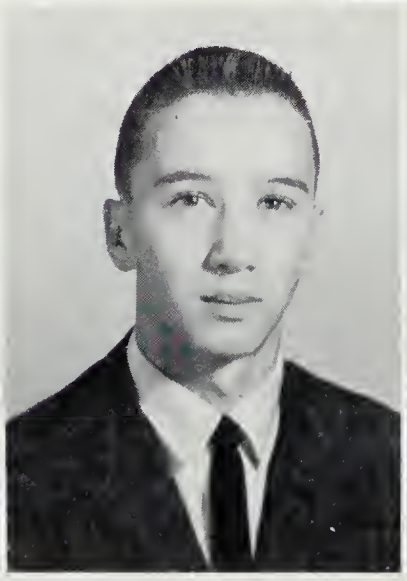

Cary Everett

Gary Everett

Dianne Ferguson

Junior-Senior Prom

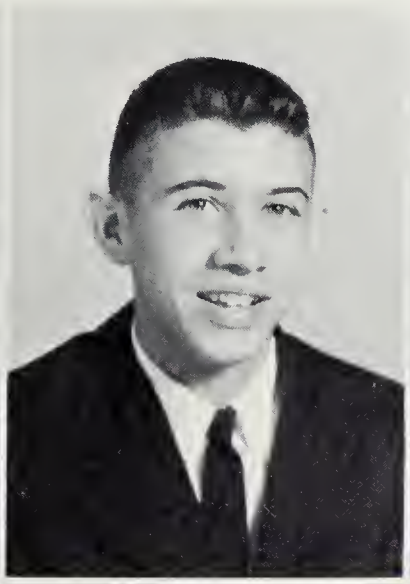
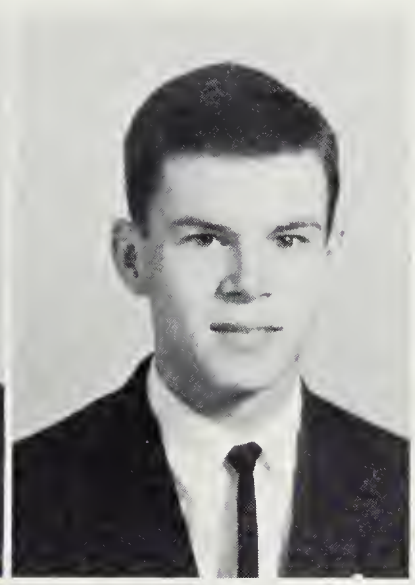

Johnny Gregory

Benjy Griffin

John Harding

Claude Harrison

Glenn Hawkins

Lou Etta House

Wayne Kei

Pete King

Sandra King

Jeff Kiser

Carol Knapp

Cecil Lankford

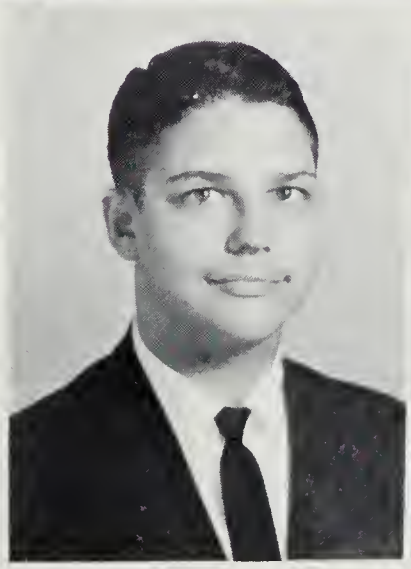

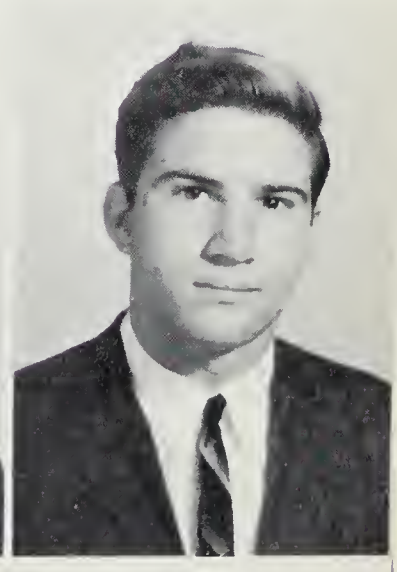

They Showed Great Talent

Beverly Lifsey

Billie Kay Ligon

Butch Little

Robert Lowery

E. C. Lynch

David Maitland

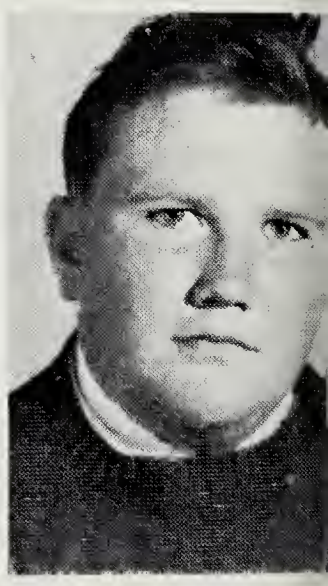

Deanna Maitland

Buck Massey

Betty Mitchell

Dale Mitchell

Glenda Myrick

Rae Nelms

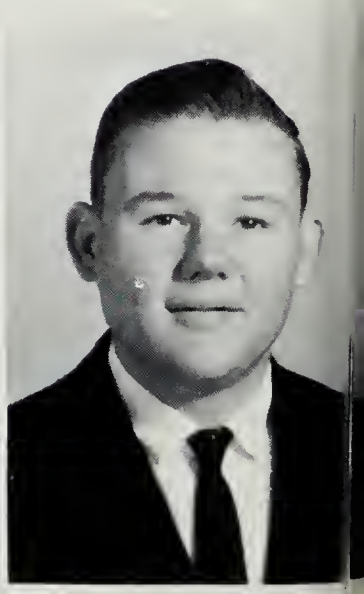

In The Variety Show

Patricia Novey

Jimmy O'Rourke

Glenn Padgett

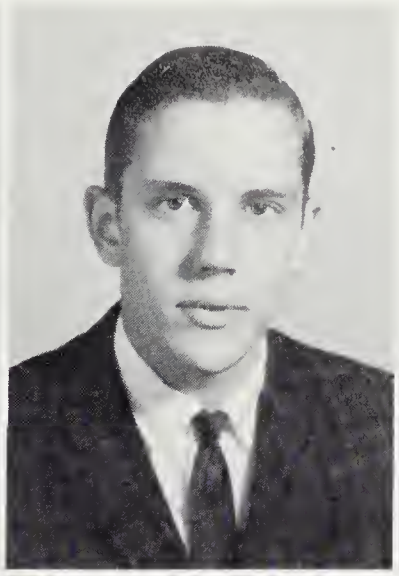
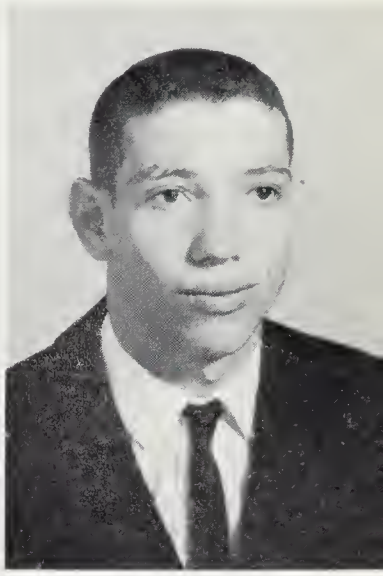

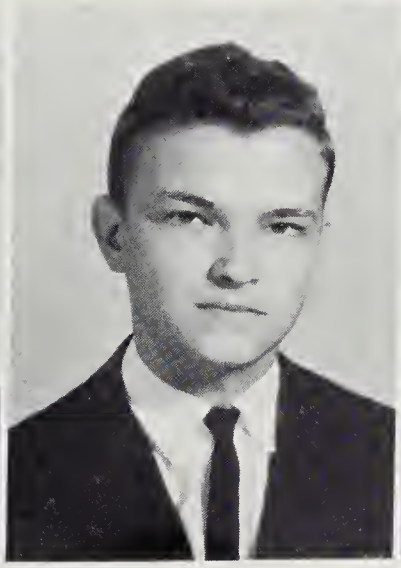

Evelyn Parker

Butchie Pearson

Gay Pearson

Jackie Pearson

Lynda Pearson

Carolyn Powell

Judy Sasser

Jack Saunders

Ann Shope

With Their Class Rings

Christie Slagle

Jackie Somner

Bobby Staton

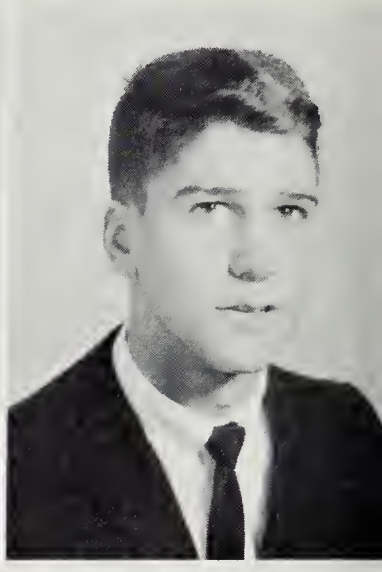

Carolyn Taylor

Jack Taylor

Lucille Thorpe

David Tillar

Tony Tudor

Joan Vincent

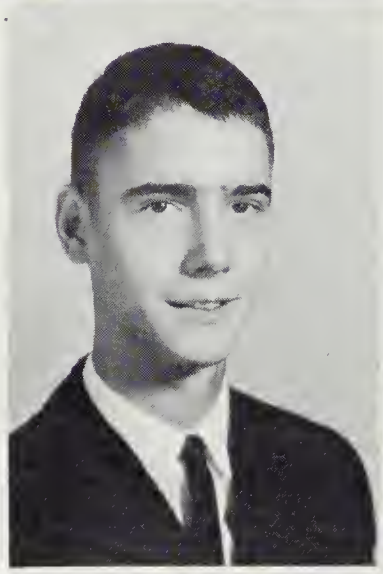

Patricia Webb

Donna White

Jimmy Whitehead

They Await A Challenging Year

Betty Wilbourne

Micky Williams

Tinker Williams

Sid Williams

Elaine Williamson

Jackie Woodard

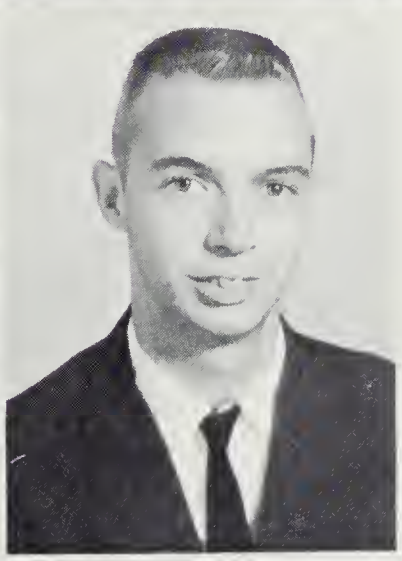

Jimmy Wrenn

Judy Wrenn

Eddie Wright

Barbara Padgett

Mary Ellen Brett

Diligent Seniors Bound Enthusiastically Into Their Most Important Year At G.C.H.S.

Senior Class officers are (STANDING) Myrtice Dickens, treasurer; Brenda Collins, corresponding secretary; (SEATED) Patricia Stanley, vice president; Mike Taylor, president; Janis Rae, recording secretary.

The time is drawing nigh, when the senior class of 1963 approaches the long awaited day of graduation. They glance back upon all the things accomplished and look towards their future goals.

Five years ago they entered Greensville County High School as a group of bewildered eighth graders. With the help of their sponsors, they soon realized and accepted their new responsibilities they would have for the next five years.

In their freshman and sophomore years, they worked diligently on the Freshman-Sophomore Dance. To end these years, they celebrated with their annual class picnic.

Receiving class rings in their junior year delighted every junior. The class then worked enthusiastically on the Jr.-Sr. prom. Their Jr.-Sr. picnic brought their junior year to a close.

Their senior year was the best of all years. In the fall the class was honored to have Janis Rae as homecoming queen, Patsy Scheidemantel, as maid of honor, and Anne Gordon, Myrtice Dickens, Gayle Slate, and Susie Pair as senior representatives.

In the spring the seniors journeyed to New York City for a wonderful week of entertainment and excitement. The seniors achieved much experience from the selling of Christmas cards and the presenting of the senior play. The experience will remain in each of the 1963 senior's mind in years to come.

As the school year, 1963, drew to a close, the senior class reflected upon the happy years spent at Greensville County High School and reluctantly parted to go their separate ways.

DENNIS SMITH ALLEN

BETTIE CAROLYN BAKER

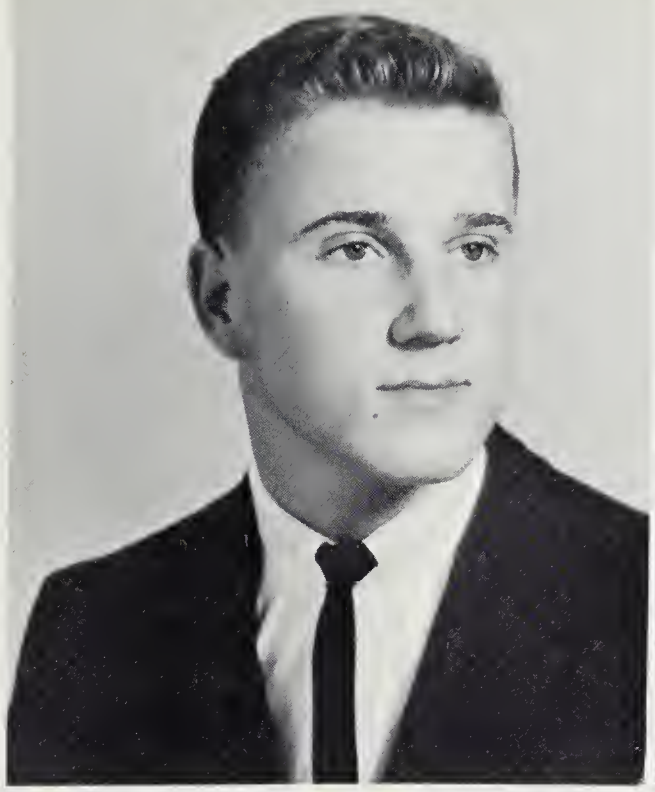

FURMAN KELLY BARNES, JR.

JOYCE PATRICIA BLICK

JUDY ANN BRADLEY

DORIS JEAN BRASWELL

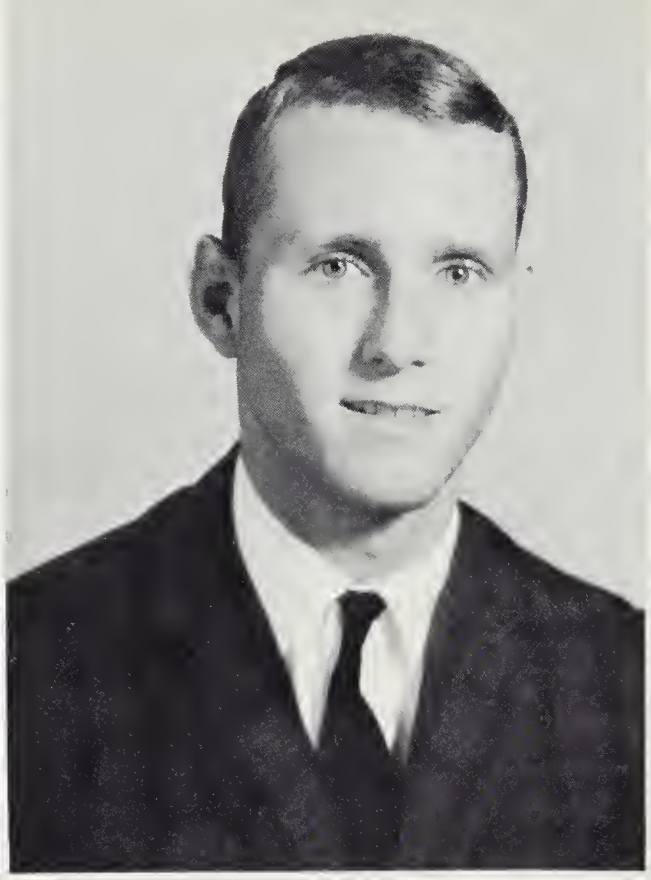

MARY LEE CATO

JOHN CUTCHIN CLARKE

FRANCES ANN CLEMENTS

BRENDA JOYCE COLLINS

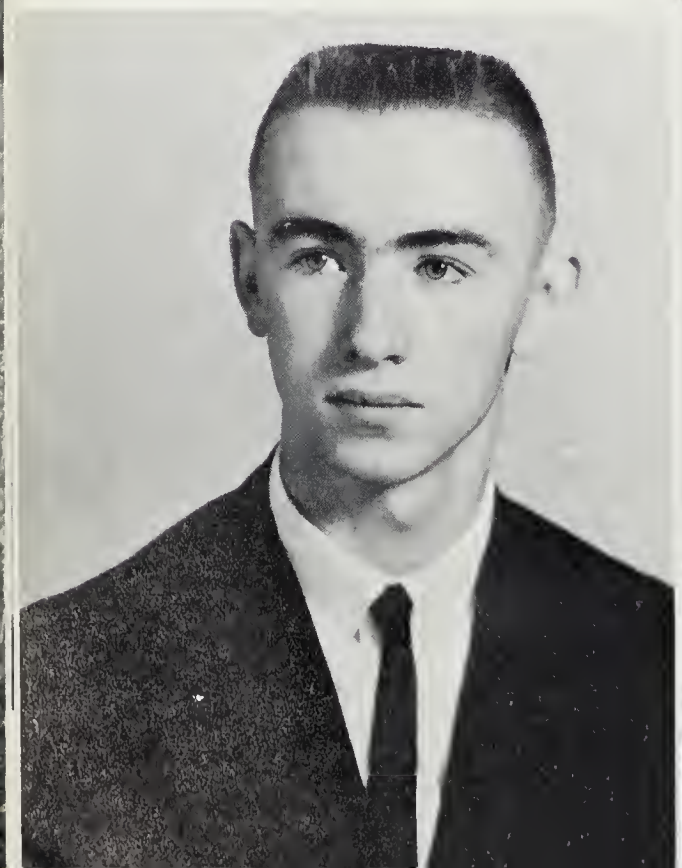

HOWARD LOUIS CONWELL, JR.

PATRICIA ANN DEFOREST

Seniors

PAUL DIANIS, III

WILLIAM WARREN DICKENS

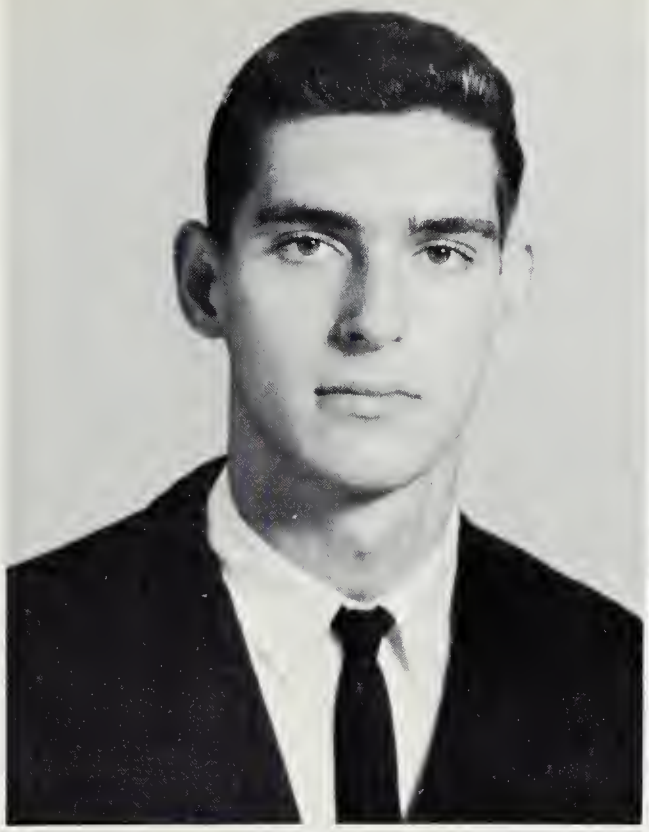

MYRTICE MAXINE DICKENS

THOMAS EDWARD DOYLE

RUSSELL LYNN FAISON

NANCY RUTH GIBSON

ANNE MYERS GORDON

ROBERT LOUIS GRAHAM

ANN FLORENCE HARRIS

JEAN CAROLYN HARRISON

WILLIAM FREDERICK HARVEY

PATRICIA ANN HOBBS

Seniors

ROSA ANN HUDSON

MARY LANA HUMPHREYS

ELLEN SUZANNE IVEY

RICHARD JARRATT LEE

CLAUDIA LOUISE LEVY

DAVID WAYNE MARTIN

LINDA LEE McLEAN

SYLVIA BRYANT OGBURN

SHIRLEE JEAN OSBORNE

BILLIE MOSES PAIR, JR.

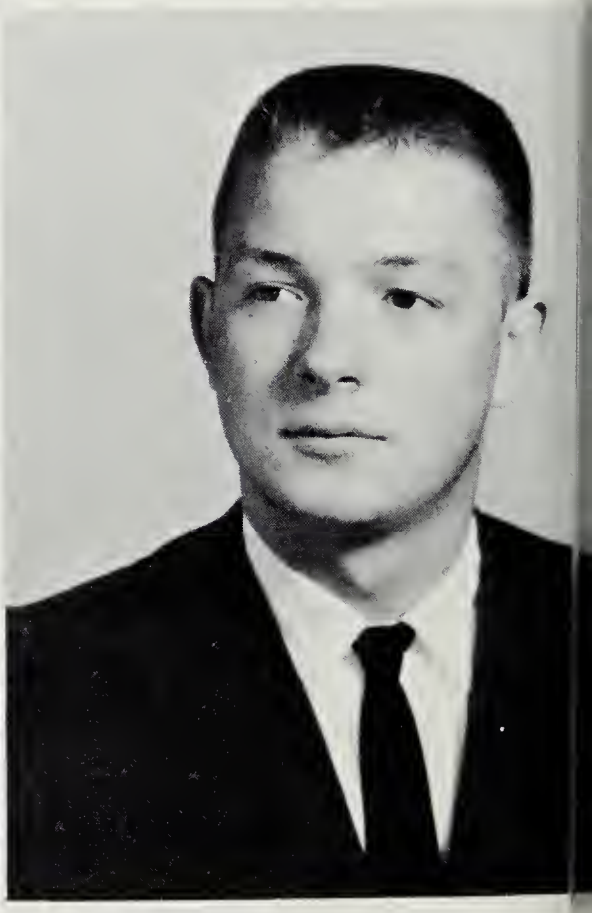

SUSIE ANN PAIR

MELVIN WILSON PRINCE

Seniors

JANIS IRENE RAE

ANNIE ELIZABETH ROGERSON

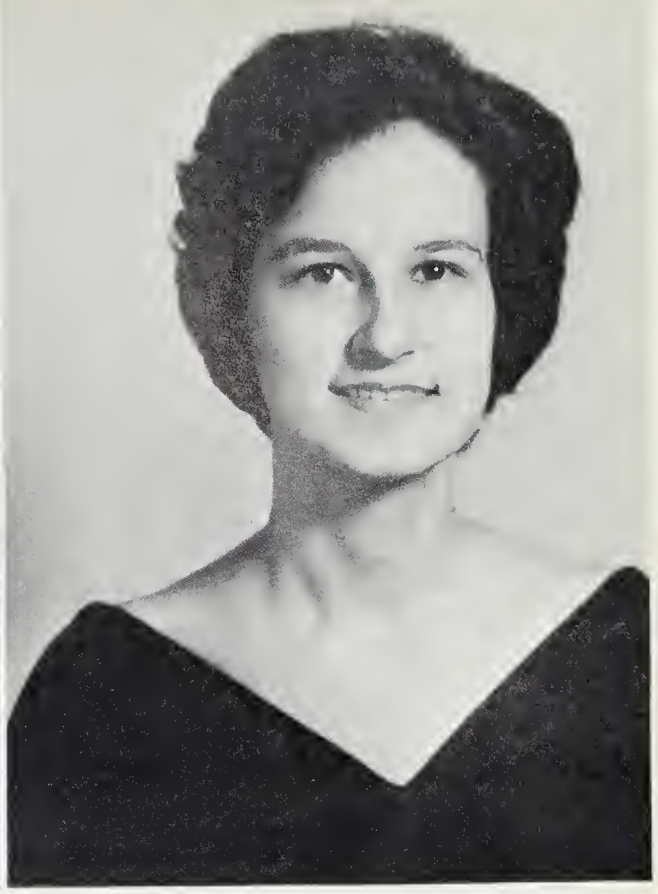

WILLIAM KEMP RIGGAN

PATRICIA SQUIRE SCHEIDEMANTEL

GAYLE FOX SLATE

HARVEY LEE SMITH, JR.

NELLIE MAE SMITH

DOLLY ANNE SOPKO

KATHERINE PATRICIA STANLEY

MICHAEL WAYNE TAYLOR

ROBERT JAMES TAYLOR

MARY ANN TEDESCO

Seniors

LANDON SCOTT TEMPLE, JR.

ALICE MAE VICIK

LARRY DAVID WALKER

MABEL MAE WEAVER

JAMES FARMER WHITEHEAD

ROBERT ELLIS WILLS

1963 Seniors

EDWARD MASSENBURG WOOD, JR.

DARLEY BRAY WOODRUFF

RONNIE ALBERT WOODRUFF

NANCY LEE WRENN

Senior participation made much of the noise at the pep rallies at Greensville County High School. At the homecoming pep rally, the seniors joined in on their class competition yell by yelling "5¢-10¢," loud and strong.

Senior Directory

DENNIS SMITH ALLEN
F. F. A. 2; Explorers 1, 2; Finance Committee 4.

BETTIE CAROLYN BAKER
Forensic Club 1, 2; Forensic Spelling Bee Contestant 2; Intramural Sports 2, 3, 4; Chairman Senior Class Project Committee 4; Hi-Y 4; Library Club 4.

FURMAN KELLY BARNES, JR.
Football Manager 1; J. V. Basketball 2; Football 3; Track 2, 3; Publicity Committee 4.

JOYCE PATRICIA BLICK
GREEN AND GOLD Staff 4; Managing Editor 4; RIPARIAN Staff 4; Typist 4; Commencement Committee 4; Perfect Attendance 3.

JUDY ANN BRADLEY
French I Club 1; GREEN AND GOLD Club 1, 2, 3, 4; Tri-Hi-Y 1, 2, 3; Vice President of Tri-Hi-Y 1; Band 1, 2, 3; Concert 1, 2, 3; Marching Band 1, 2, 3; Publicity Committee 3; Reporter 3; Forensic Club 1, 2, 3, 4; Archery Tournament 1, 2; Intramural Basketball 2; Co-chairman of Publicity Committee 4.

DORIS JEAN BRASWELL
F. H. A. 1, 2, 3, 4; Library Club 1, 3, 4; Intramural Sports 1, 2, 3, 4; Senior Hi-Y.

MARY LEE CATO
Band 1, 2, 3; GREEN AND GOLD 1, 2, 3; Hi-Y 1, 2, 3, 4; Chaplain 1, 2; French Club 1, 2; Officer 1, 2; S. C. A. 1, 2; Citizenship Committee 1; Project Committee 2.

JOHN CUTCHIN CLARKE
Track 1; J. V. Football 2; Hi-Y 4; Jarratt High School: Baseball 3; Vice-President of Junior Class 3; Virginia Boys' State.

FRANCES ANN CLEMENTS
French I Club 2; GREEN AND GOLD 4; Typist 4; RIPARIAN Staff 4; Head Typist 4; Hi-Y 4; Commencement Committee 4.

BRENDA JOYCE COLLINS
Tri-Hi-Y 1; F. H. A. 2; Song Leader; Attended Federation Meeting; GREEN AND GOLD 2, 3, 4; Assistant Editor 3; Editor 4; Beta Club 3, 4; Junior Marshal 3; Corresponding Secretary of Senior Class 4; Chairman Commencement Committee 4; Outstanding Senior.

HOWARD LOUIS CONWELL, JR.
Boys' Hi-Y 1, 2, 3, 4; President 1, 4; J. V. Football 1; Track 2; RIPARIAN Staff Photographer 3, 4; Patrol 1; Bus Driver 3, 4; Outstanding Senior.

PATRICIA ANN DEFOREST
Future Teachers Club 1, 2; Intramural Sports: Basketball 1, 3; Ping Pong 2, 3; Volleyball 2, 3; Hi-Y 1.

PAUL DIANIS, III
Marching Band 1, 2, 3; Concert Band 1, 2, 3, 4; Hi-Y 1, 2, 4; S. C. A. 1, 2; Library Club 1, 2; Basketball 1, 2, 3; Football 1, 2, 3; Track 1, 3.

WILLIAM WARREN DICKENS

MYRTICE MAXINE DICKENS
S. C. A. Representative 1, 2, 4; Tri-Hi-Y 1, 2, 3, 4; Reporter 3; Corresponding Secretary 4; M.G.A. Delegate 3; F. H. A. Historian 3; Future Teachers Club 2; Beta Club 2; Homecoming Representative 3, 4; Class Photographer 1; Class Treasurer 3, 4; Junior Marshal 3; GREEN AND GOLD 2, 3, 4; RIPARIAN Staff 4; Princess at Junior-Senior Prom; Outstanding Senior.

THOMAS EDWARD DOYLE
Band 1, 2, 4.

RUSSELL LYNN FAISON
Southampton High School: J. V. Football 1, 3; Baseball 3; Manager of Baseball 1; Varsity Club 2, 3.

NANCY RUTH GIBSON
Commencement Committee 4; GREEN AND GOLD 4; Tri-Hi-Y 4.

ANNE MYERS GORDON
Tri-Hi-Y 1, 2, 3, 4; President 1; Chaplain 2; Class Secretary 1; Cheerleader 1, 2, 3, 4; Tri-head Cheerleader 3; S. C. A. Corresponding Secretary 4; S. C. A. District Convention 3; RIPARIAN Staff 2, 3, 4; Sophomore Class Editor 2; Junior Class Editor 3; Copy Editor 4; Citizenship Committee 4; Delegate to Tri-Hi-Y District Meeting; Homecoming Representative 3, 4; French 3, 4; Forensic Club 1, 2, 3, 4; Outstanding Senior.

ROBERT LOUIS GRAHAM
Football 1, 2, 3, 4; Basketball 1, 2, 3, 4; Baseball 1, 2, 3; Track 3, 4; Forensic Club 2, 3, 4; President 4; Monogram Club 3, 4; Hi-Y 3, 4; Secretary 4; RIPARIAN Staff 4; Sports Editor 4; Citizenship Co-chairman 4; Oregon: Senior Ski Club; French 3, 4; Latin 1, 2. Outstanding Senior.

ANN FLORENCE HARRIS
Tri-Hi-Y 1, 2; F.H.A. 1; Basketball 1, 2; Library Club 1.

JEAN CAROLYN HARRISON
Hi-Y 1, 2; RIPARIAN Staff 4; Assistant Girls' Sports Editor 4; Finance Committee 4; Intramurals 2, 3, 4.

Senior Directory

WILLIAM FREDERICK HARVEY
Hi-Y 2, 3, 4; Chaplain 3, 4; Devotional Committee 2, 3, 4; Chairman 3, 4; Delegate to District Hi-Y and Tri-Hi-Y Conference 3, 4; National Beta Club 2, 3, 4; Sergeant-at-Arms 3; Forensic Club 2, 3, 4; Spelling Contest 1, 2, 3, 4; Prose and Poetry 3, 4; GREEN AND GOLD 2, 3, 4; Reporter 2, 3; Art Editor 4; RIPARIAN Staff 4; Feature Editor 4; Junior Marshal 3; Second Place Optimist Oratorical Contest 1; Play Committee 4; Outstanding Senior.

PATRICIA ANN HOBBS
Tri-Hi-Y 1; GREEN AND GOLD 4; Commencement Committee.

ROSA ANN HUDSON
Basketball 1, 2, 3; Monogram Club 3, 4.

MARY LANA HUMPHREYS
Kiamsh Union High School: Girls' League 1, 2, 3; Vice President 3; Spanish Club 1, 2; Tri-Hi-Y 1, 2, 3, 4; Chaplain 3; Pep Peppers 3, Junior Leader 3; Future Nurses 3; Student Council 1, 2, 3; Bobbettes Aqua Pels (swim team club) 1, 2, 3; Greensville: Forensic Club 4; GREEN AND GOLD 4; F. H.A. 4; Commencement Committee 4.

ELLEN SUZANNE IVEY
Future Teachers' Club 1; Hi-Y 2, 3, 4; President 4; RIPARIAN Staff 4; Assistant Editor 4; GREEN AND GOLD 2, 3, 4; Feature Editor 2, 4; S.C.A. Representative 3; Health and Welfare Committee 3; Virginia Girls' State Delegate 3; French I and II Clubs 3, 4; Beta Club 2, 3, 4; Secretary 3; Reporter 4; Practice Team Basketball 1; Intramural Basketball 1, 2, 3, 4; Table Tennis Champion 2, 3; Junior Marshal 3; Senior Play Committee. Outstanding Senior; Optimist Best Citizen.

RICHARD JARRATT LEE
Football 1; Hi-Y 1.

CLAUDIA LOUISE LEVY
Jarratt High School: Secretary S. C. A. 2; Honorary Member Beta Club 2; Saint Mary's Junior College 3.

DAVID WAYNE MARTIN
S.C.A. 1, 4; Hi-Y 1, 2, 3, 4; Monogram Club 3, 4; S.C.A. Citizenship Committee; S.C.A. Treasurer 1, 3; Class Treasurer; RIPARIAN Staff 4; Assistant Boy's Sports Editor 4; Play Committee 4; Basketball 1, 2, 3, 4; Track 2; Co-captain Basketball 4.

LINDA LEE McLEAN
Tri-Hi-Y 1, 2, 3, 4; President 2; Vice President 3; Class Secretary 2; Class President 3; Manager of Basketball Team; Beta Club 2, 3, 4; Monogram Club 2; French Club 3, 4.

SYLVIA BRYANT OGBURN
Hi-Y 4; GREEN AND GOLD 4; Play Committee 4.

SHIRLEE JEAN OSBORNE
Tri-Hi-Y 1, 2, 3, 4; Treasurer 1; GREEN AND GOLD 1, 2, 3, 4; Assistant Art Editor 4; Forensic Club 1, 2, 3, 4; French Club 3, 4; Monogram Club 3, 4; District Tri-Hi-Y Conferences 1, 2, 3, 4; Blue Ridge Assembly 3; Intramural Sports 1, 2; Basketball 2, 3, 4; Co-chairman Program Committee 4; S. C.A. Representative 1; RIPARIAN Staff 4; Assistant Class Editor; Student Coaching of Intramural 3, 4; Glee Club.

BILLIE MOSES PAIR, JR.
S.C.A. Representative; Vice President 3.

SUSIE ANN PAIR
Class Photographer 3; Homecoming Representative 2, 3, 4; Tri-Hi-Y 2, 4.

MELVIN WILSON PRINCE
F.F.A. 1, 2, 3, 4; Reporter 2; Secretary 3; President 4.

JANIS IRENE RAE
Homecoming Court 1, 3, 4; Homecoming Queen 4; Hi-Y 2, 3, 4; Treasurer 4; Secretary Class 4; S.C. A. 3, 4; F.H.A. 1, 2, 3, 4; Vice President 3; President 4; Vice President Federation 3; State Convention 2, 3; Federation Meeting 2, 3, 4; Library Club 1; Intramurals 1, 2, 3, 4; F.F.A. Sweetheart; GREEN AND GOLD 2, 3.

ANNIE ELIZABETH ROGERSON
Hi-Y 1, 2, 3, 4; French I Club 2.

WILLIAM KEMP RIGGAN
Finance Committee S.C.A. 2; Football 1, 2; Hi-Y 1, 2, 3; Track 2; Finance Committee 4.

PATRICIA SQUIRE SCHEIDEMANTEL
RIPARIAN Staff 3, 4; Assistant Girl's Sports Editor 3; Senior Class Editor 4; S.C.A. 2; District Meeting 2; Finance Committee 2; Hi-Y 1, 2, 3, 4; Reporter 1, 2; Chaplain 3; Hi-Y District Meeting 3, 4; Model General Assembly 2; District Secretary 4; Library Club 1; Glee Club 1; Cheerleader 1, 2, 3, 4; Acting Tri-captain 3; Co-Head Cheerleader 4; Homecoming Court 2, 4; Homecoming Maid of Honor 4; Class Officer 2; Reporter 2; Monogram Club 1, 2, 3, 4; Sergeant at Arms 2; Basketball 1, 2, 3; Practice Team; Acting Tri-Captain 3; Beta Club 2, 3, 4; Forensic Club 1, 2, 3, 4; Reporter 2, 4; GREEN AND GOLD 1, 2; Assistant Girl's Sports Editor 2; Student Coaching of Intramural 1, 2, 3; Intramural 2, 3, 4; Runner-up Table Tennis Champion 2, 3; Senior Citizenship Committee 4; Co-chairman 4; Vice President of Tri-Hi-Y 4; Model General Assembly 4; Outstanding Senior.

Senior Directory

GAYLE FOX SLATE
RIPARIAN Staff 1, 2, 3, 4; Freshman Class Editor 1; Assistant Feature 2; Assistant Editor 3; Editor 4; S. C. A. 2, 4; Recording Secretary 4; Citizenship Committee 4; Tri-Hi-Y 1, 2, 3, 4; Treasurer 2; Chaplain 3; Vice President 4; Glee Club 1; Cheerleader 1, 2, 3, 4; Acting Tri-captain 3, Co-captain 4; Homecoming Court 2, 4; Class Officer 3; Monogram 1, 2, 3, 4; Beta Club 2, 3, 4; Vice President 3; Intramurals 3; French 4; President; Representative Virginia Girls State 3; Junior Marshal. Outstanding Senior.

HARVEY LEE SMITH, JR.
S. C. A. Representative 1; J. V. Football 1, 2; Varsity Football 3.

NELLIE MAE SMITH
RIPARIAN Staff 4; Typist 4; GREEN AND GOLD 4; Grammar School Editor 4; Commencement Committee 4.

DOLLY ANNE SOPKO
F.H.A. 1, 2; Runner-up Junior Miss Emporia; GREEN AND GOLD 3, 4; Assistant Art Editor 4; Forensic 3, 4; Beta Club 2; Tri-Hi-Y 1, 2, 3, 4; French I and II; Intramural Sports 2, 3, 4; Publicity Committee 4.

KATHERINE PATRICIA STANLEY
Tri-Hi-Y 1, 2, 3, 4; Secretary 1, 4; Vice-President 2; Forensic 2, 3; Library Club 1, 3, 4; Glee Club 1; Treasurer Sophomore Class; Basketball 2, 3, 4; Vice President Senior Class; RIPARIAN Staff; Girls Sport Editor; Monogram Club 3, 4; French Club 2, 3. Outstanding Senior; Captain Basketball 4.

MICHAEL WAYNE TAYLOR
J.V. Football 1; Junior Boys Hi-Y 1; Treasurer 1; Vice-President 1; S.C.A. Representative 1, 2, 3, 4; Treasurer 4; Varsity Football 2, 3, 4; Tri-Captain 4; Vice President Sophomore Class; Boy's Senior Hi-Y 2, 3, 4; Vice-President 3; Baseball 1, 2, 3, 4; Track 2, 3, 4; Monogram Club 2, 3, 4; Vice-President 4; Chairman Finance Committee S.C.A. 4; Senior Class President. Outstanding Senior.

ROBERT JAMES TAYLOR
Band 1; Hi-Y 1.

MARY ANN TEDESCO
Class Officer 2; Reporter 2; Hi-Y 2, 3, 4; Forensic Club 3, 4; French I and II 3, 4; GREEN AND GOLD 3, 4; Proofreader 4; Runner-up Miss Emporia 3; RIPARIAN Staff 4; Assistant Business Manager 4; Play Committee.

LANDON SCOTT TEMPLE, JR.
Senior Boys' Hi-Y 3, 4; Officer in Band 3; Captain of Band 4; S.C.A. Representative 4; Business Manager of RIPARIAN 4; Junior Class Business Manager of RIPARIAN 3; Model General Assembly 3; All-State Workshop Band 3; Chairman Project Committee of S.C.A. 4.

ALICE MAE VICIK
Tri-Hi-Y 1; Future Teachers of America 2; Beta Club 2, 3, 4; Corresponding Secretary 4; GREEN AND GOLD 3, 4; Assistant Typist 3; Head Typist 4; Miller and Rhoads Forum 3; Junior Marshal 3; RIPARIAN Staff 4; Assistant Feature Editor 4; Co-Chairman Commencement Committee 4.

LARRY DAVID WALKER
Basketball 1, 2, 3; Football 3; Track 2, 3; Monogram Club 3, 4; Citizenship Committee 4.

MABEL MAE WEAVER
F.H.A.; GREEN AND GOLD; Hi-Y.

JAMES FARMER WHITEHEAD
Charleston High School, Missouri; Football Boys Basketball 1, 2, 3; Spanish Club 2, 3; Boys Glee Club 1, 2, 3; Mixed Chorus 3; Treasurer 2; Best Citizen 3; Jr. Sr. Prom Committee 3.

ROBERT ELLIS WILLS
Football 2, 3, 4; Baseball 3, 4; F.F.A. 1, 2, 3, 4; Secretary 2; Vice President 3; Monogram Club 4.

EDWARD MASSENBURG WOOD, JR.
Class President 1, 2; Hi-Y 1, 2, 3, 4; Vice President 3; Monogram 2, 3, 4; President 3; S.C.A. Representative 2; Vice President 3; President 4; Chairman Senior Play Committee 4; Boys' State 4; Baseball 1, 2, 3, 4; Football 1, 2, 3, 4; Co-captain 3; Tri-captain 4; Track 1, 2, 3, 4; Basketball 2, 4; Model General Assembly 3; French I Club 3; Outstanding Senior; Optimist Best Citizen.

DARLEY BRAY WOODRUFF
Commencement Committee 4; GREEN AND GOLD 4; Tri-Hi-Y 4; Intramural Sports 1, 2.

RONNIE ALBERT WOODRUFF
Football 1, 2; Basketball 1, 2, 3; Hi-Y 4; Forensic 4; Finance Committee 4.

NANCY LEE WRENN
F.H.A. 2; GREEN AND GOLD 4; Assistant Art Editor 4; RIPARIAN 4; Typist 4; Commencement Committee 4.

Advertise

On the pages to follow, appear the ads of the merchants of Emporia. The Annual Staff wishes to thank them for their help in making our annual possible. We encourage the people of Emporia to patronize these merchants because they have the values to offer the citizens of our fine community.

THE ANNUAL STAFF OF 1963

ments

VIRGINIA DYEING CORPORATION

Dyers and Finishers

Daniel Belmonte, Manager

Emporia Virginia

WELDON MILL

Belding Hausman Fabrics, Inc.

Mill Road

Melrose 4-2439

Emporia, Virginia

Best Wishes to the Class of '63'

Compliments of

GREENSVILLE FEED MILL
AND EMPORIA HOG MARKET

C. Wade Ferguson

EMPORIA FROZEN
FOOD LOCKERS

Locker Rentals
Meat Curers
Baby Chicks
Hog Chow

ME 4-2330

Emporia, Virginia

Compliments of

EMPORIA 5 & 10

Emporia
Virginia

Compliments of

HICKS DEPARTMENT STORE

Emporia, Virginia

BELCO MOTOR COURT
& RESTAURANT

301 South
Emporia, Virginia

WATKINS MOTOR CO., INC.

Ford Sales-Service

Emporia, Virginia

PARKER OIL COMPANY

Emporia-Lawrenceville
South Hill

Distributors of Pure
Oil Products

"Be Sure With Pure"

Dispatched By Two-Way
Radio

LAND BROS.

TEMPLE FORD TRACTOR AND EQUIPMENT CO., INC.

700 North Main Street

ME-4-3727

Ford TRACTORS EQUIPMENT

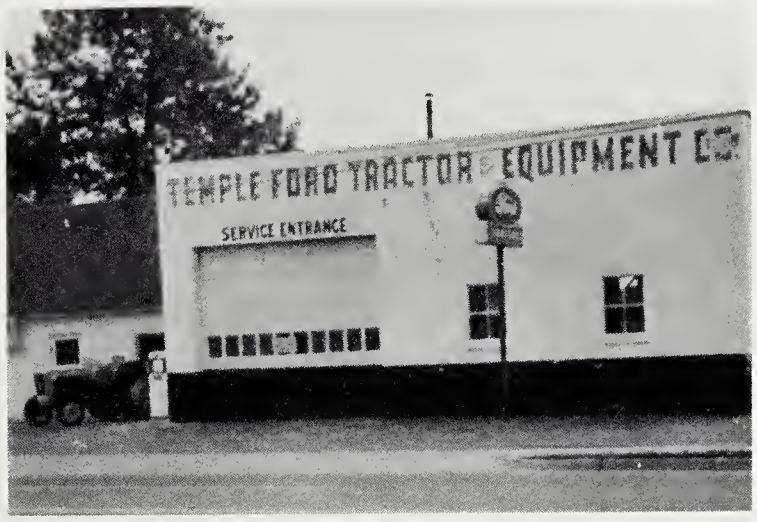

Authorized Ford Tractor Dealer

HARRY F. HOKE & COMPANY

Goodrich Tires
Sampson Paints
Texaco Products
Briggs & Stratton
& Clinton Engines

Poulon Chain Saws

162 West Atlantic Street

Emporia, Virginia

Phone ME 4-2622

NOW

IT'S

PEPSI

For Those

Who Think Young

Emporia, Virginia

THE CITIZENS NATIONAL BANK

OFFICERS

L. C. Harrell, Jr. . . . . President
B. F. Tillar . . . . . Vice-President
J. P. Jordan . . . . . Vice-President
H. C. Woolard . . . . . Cashier
J. D. Harrell, Jr. . . . . Asst. Cashier and Auditor
J. A. Grizzard, Jr. . . . . Asst. Cashier
Kate M. Price . . . . . Asst. Cashier

DIRECTORS

Eugene V. Atkinson
J. R. Cato
W. H. Chambliss
L. C. Harrell, Jr.
J. P. Jordan
W. H. Ligon
Anne W. Pruett
W. E. Richardson, Jr.
P. W. Squire
B. F. Tillar
B. B. Vincent
H. C. Woolard

SERVICES

Automobile Loans
Business Loans
Collateral Loans
Commercial Loans
Installment Loans
Insurance Loans
Mortgage Loans
Personal Loans
Checking Accounts
Christmas Club Accounts
Savings Accounts
Bank-By-Mail
Safe Deposit Boxes
Travelers Checks
U. S. Savings Bonds
Cashiers Checks
Bank Drafts
Night Depository

Customer Parking Lot

Emporia Virginia

WATKINS-WOOD DRUG COMPANY

ECHOLS FUNERAL HOME

"Congratulations"
Seniors

Emporia, Virginia

RIVERSIDE MOTOR CO., INC.

SALES & SERVICE

Visit Us In Our New Location
734 North Main Street

Emporia, Virginia

SOUTHAMPTON TEXTILE CO.

Manufacturers of Fine Fabrics for Fine Furniture

EMPORIA VIRGINIA

HARRIS HARDWARE

Baker Street

Emporia, Virginia

HARDING AND GRIZZARD, INC.

Emporia, Virginia

Congratulations Seniors!

KREIENBAUM & SLATE

Insurance Company

Complete Insurance Protection

Emporia, Virginia

DANIEL FARM SUPPLY
"Your Co-operative Agency"
ME-4-3744
Emporia, Virginia

SHORT'S RADIO & T.V.

Sales & Service

128 Baker Street
Emporia, Virginia

C. S. LIVESAY

Accounting

Emporia, Virginia

SOUTHSIDE ELECTRIC
MOTOR REPAIR

Emporia, Virginia

Congratulations to the Seniors

Best Wishes

HOUSE OF BEAUTY
126 Baker Street

Emporia, Virginia

Compliments of

THE BAKER STREET STORE

Emporia, Virginia

GREENSVILLE NEHI BOTTLING CO.

"Best Wishes"

Emporia, Virginia

DREWRY MOTOR COMPANY

Emporia, Virginia

"Good Luck"

Compliments of

RESTE' MOTEL
Highway 301 North

Emporia Virginia

LOWRY TIRE COMPANY
301 East Atlantic Street
"Your Safety is our Business"
Emporia, Virginia

NORWOOD'S WOODWORK SHOP

Highway 301 South

Emporia, Virginia

BROCKWELL TRUCKING COMPANY

Emporia, Virginia

Congratulations Class of 63'

L. D. Blankenship
Electrical Contractor
Emporia, Virginia

Compliments of

FAMILY SHOE STORE

Emporia, Virginia

WESTERN AUTO ASSOCIATE STORE

Home Owned By Felix Dodd

Emporia, Virginia

LEATH'S DRUG STORE

Emporia, Virginia

Congratulations Seniors!

SKINNER TIRE & OIL CO.

Emporia, Virginia

R. E. CALLAHAN, INC.
"The Ideal Place To Shop"

Emporia, Virginia
Congratulations, Class of '63'

Compliments of
WINSTEAD FLORIST
Emporia, Virginia

Best Wishes

SOUTHERN FURNITURE CO.

Emporia, Virginia

MARK'S ATLANTIC STATION

Best Wishes, Seniors

Emporia, Virginia

SADLER BROS. OIL & TIRE CO.

Distributors of Atlantic

Products

Compliments of
HUDSON DRY CLEANERS
South Main Street
Emporia, Virginia

ANDERSON'S

EMPORIA PHARMACY INC.

Emporia, Virginia

Congratulations

WHITEHEAD-HARDING CO.

Emporia, Virginia

Compliments of
NEWSOME BUILDING SUPPLY, INC.
300 Brunswick Avenue
Emporia, Virginia

Best Wishes

L. W.'s FOOD CENTER

Emporia, Virginia

MOTEL EMPORIA

Highway 301 North

Emporia, Virginia

Compliments of

ROSES 5-10-25¢ STORE

Emporia, Virginia

THE FIRST NATIONAL BANK OF EMPORIA

The officers, Directors, and Employees of First National extend Best Wishes to the Graduating Class of 1963. Almost all of us here attended or graduated from Greensville County High School. As you of the 1963 class go on into College or step out into the world of business, agriculture, or other Professions, we hope you will remain loyal to Greensville County and to Emporia. It is a good place to live. Our bank feels it is always a real part of this community, making every effort to serve the folks who live here and to aid in the economic well being of all. Our name, First National, has been a symbol of this service since 1907.

Member Federal Deposit Insurance Corporation

RIVERSIDE CLEANERS

Congratulations

SENIORS

of 1963

Emporia, Virginia

JONE'S REXALL

RAWLINGS TRUCK LINES

Congratulations
Seniors
of
1963

Highway 301 North

Emporia, Virginia

EMPORIA SASH & DOOR COMPANY, INC.
LUMBER - MILLWORK - HARDWARE

GREENSVILLE

"CUSTOM-BUILT HOMES"

Home Improvements

"Where Quality Counts"

Emporia 634-2067 Virginia

M. G. SLATE, JEWELER

Halifax Street
Emporia Virginia

KLUGEL & SON

If Klugel Makes It
It's Made

Philco Color Television

East Atlantic Street

Emporia, Virginia

LEGGETT'S DEPARTMENT STORE

"Quality-Means Leggetts"

Halifax Street

Emporia Virginia

BOTTLED GAS CORP. OF VA.

601 North Main Street

DISTRIBUTORS OF
HEATFLAME

Bottled & Bulk Gas

Emporia Virginia

BLOOM BROTHERS, INC.

Forward With Emporia Since 1911

419 Halifax Street Emporia, Virginia

JARRATT & COLONIAL MOTEL

Jarratt Motel

Highway 301 North Jarratt, Virginia

Congratulations
Seniors

MORRIS REFRIGERATION

Emporia Virginia

INDEPENDENT-MESSENGER

Job Printing-Engraving
Business Forms

Dial 634-4153
157 Baker Street

Emporia Virginia

WATKINS BROTHERS
OIL COMPANY

Emporia Virginia

JARRATT PEANUT CO. INC.

Jarratt Virginia

ADAMS AND GRIZZARD

General Contractors

Jarratt Virginia

THE BANK OF
SOUTHSIDE VIRGINIA

JARRATT-STONY CREEK-CARSON
PRINCE GEORGE

B. F. Jarratt, President

L. S. Temple, V-Pres.
K. L. Figg, Jr., V-Pres.
W. A. Burch, Ass't Cashier
Thos. F. Lee, Ass't Cashier
Miss Virginia Finney, Ass't Cash.

Jno. W. Clements, V-Pres.
H. C. Elmore, Cashier
B. J. Wheeler, Ass't Cashier
Thos. E. Jones, Ass't. Cashier
Mrs. Marion B. Williams, Ass't. Cash.

"Whether the amount of business you transact is
large or small, the entire facilities and services
of our banks are always at your disposal"

Member of Federal Deposit Insurance Corporation

HARRELL CHEVROLET

Sales-Service
Oldsmobile-Cadillac
Emporia, Virginia

E. V. LANKFORD INSURANCE

Dependable Service Since 1928

Congratulations
GRADUATES

151 Baker Street
Emporia, Virginia

PEEBLES

Jackie Pearson, a Junior,
works part time in Peebles

Compliments of

SOUTHERN JOHNS-MANVILLE PRODUCTS CORP.

Jarratt, Virginia

Manufacturers
of

Insulating Board
Products

YOUR FRIENDS AT BALFOUR

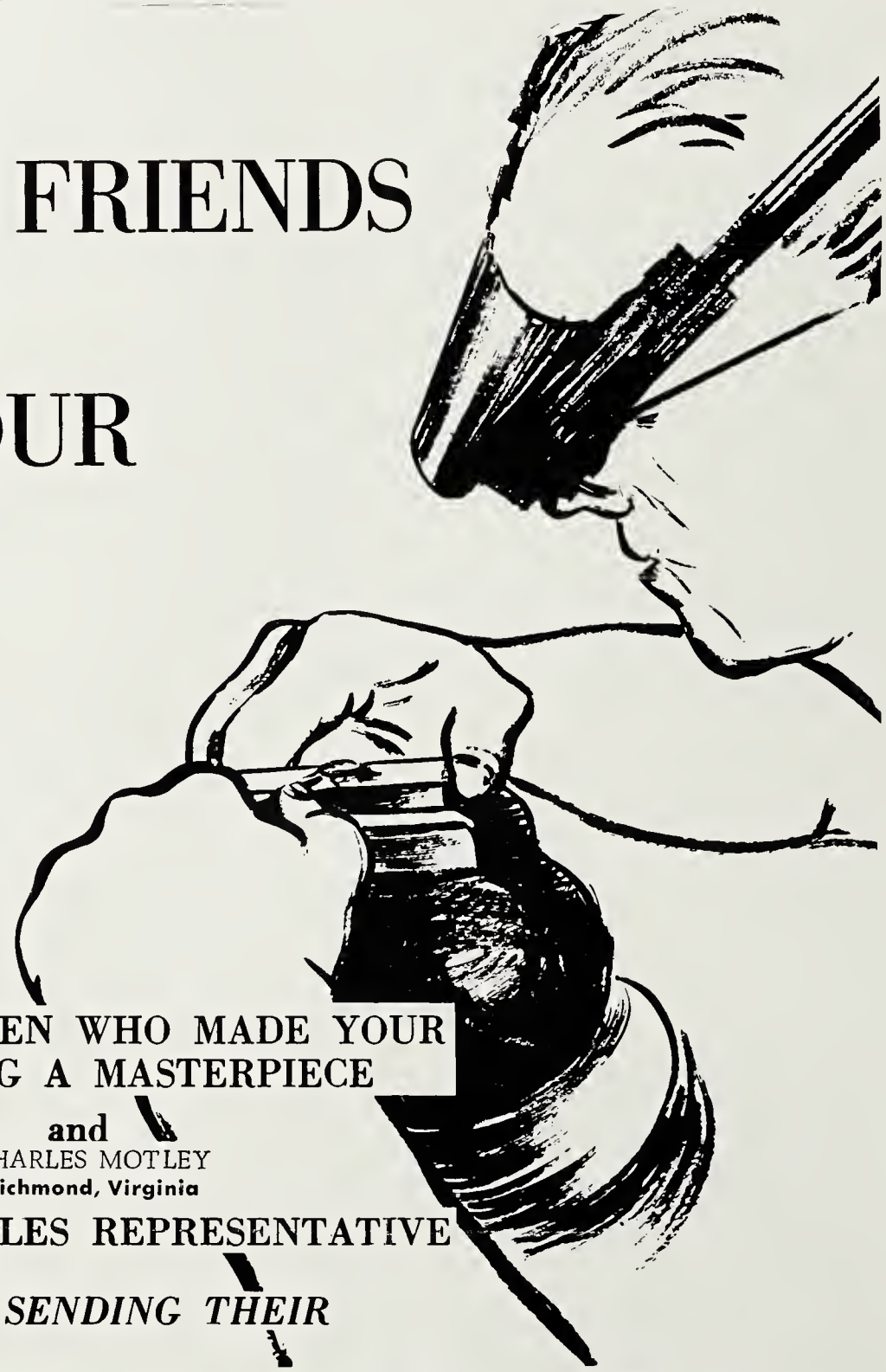

THE CRAFTSMEN WHO MADE YOUR CLASS RING A MASTERPIECE

and

CHARLES MOTLEY
Richmond, Virginia

BALFOUR'S SALES REPRESENTATIVE

JOIN IN SENDING THEIR

Congratulations and Best Wishes

TO A GREAT CLASS IN A FINE SCHOOL

L. G. Balfour Company

ATTLEBORO MASSACHUSETTS

CLASS RINGS AND PINS • CLUB INSIGNIA • MEDALS • TROPHIES • PLAQUES • DIPLOMAS • COMMENCEMENT INVITATIONS

THE EMPORIA DINER

"Where Friends Meet, Greet, And Eat"

BRADLEY'S T. & C. MARKET

Quality Meats & Groceries
ME-4-3628
Emporia, Virginia

CAPITAL MOTOR CO.

Emporia, Virginia

W. T. TILLAR CO., INC.

Congratulations
to the
class of
'63

Hardware & Farm Supplies

Emporia, Virginia

Butch Temple
Business Manager

The Business Staff of the 1963 Riparian would like to thank the merchants and patrons of Emporia in support of our annual. We are ever grateful to you who help in our efforts for creating the 1963 Riparian. We will always remember your loyalty and confidence to us.

Mary Tedesco
Assistant Business Manager

Jack Saunders
Junior Business Manager

Congratulations Seniors

THE MUSIC SHOP

BAKER STREET

Musical Headquarters in Emporia

Emporia Virginia

Delmar
FINEST QUALITY IN YEARBOOK PRINTING

THE LIBRARY OF VIRGINIA
1020015343

OCT 4 '83